CHARLES BARTLETT

RESIDENTIAL



5 Kent Mews

, Wantage, OX12 8FT

£1,795 Per month

An immaculate three bedroom semi-detached home located in the heart of Wantage, offering excellent access to local shops, restaurants, schools and transport links.

The property comprises an open plan living room with dining space and bi-fold doors opening onto the beautiful rear garden with patio and lawn. There is also a modern fitted kitchen, WC, built in cupboard and entrance hallway.

The first floor boasts a master double bedroom with ensuite shower, two further double bedrooms, main bathroom and an airing cupboard.

Residents benefit from gas central heating, two allocated parking spaces and side access to the rear garden.

EPC rating B
Council tax band D
Un-furnished
Available 28/01/2026
Non-refundable holding deposit £414.00

- Three bedroom home
- Semi-detached
- Master bedroom with ensuite
- Two further double bedrooms
- Spacious living room with dining space
- Modern fitted kitchen
- Bi-fold doors
- Private rear garden with side access
- Two allocated parking spaces
- Available 28th January 2026

Viewing

Please contact our Charles Bartlett Residential Office on 07939 496551
if you wish to arrange a viewing appointment for this property or require further information.

3 2 1 B

Floor Plan

Area Map



Energy Efficiency Graph

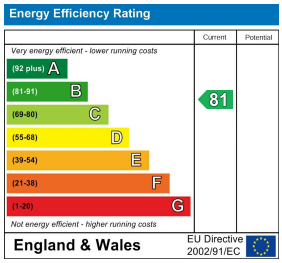





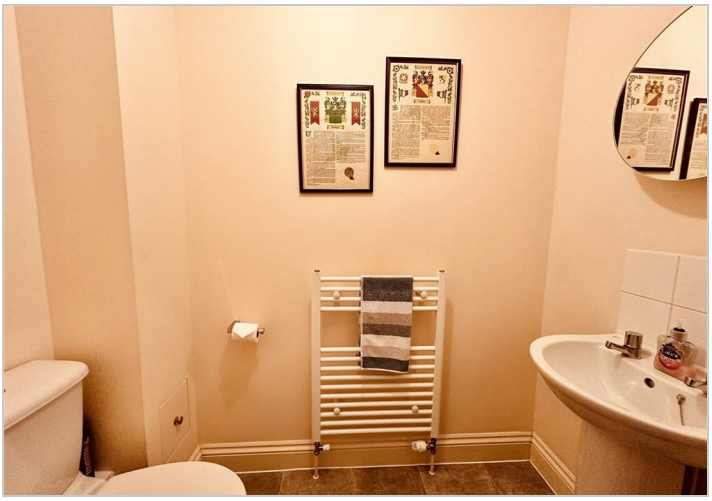



These particulars, whilst believed to be accurate are set out as a general outline only for guidance and do not constitute any part of an offer or contract. Intending purchasers should not rely on them as statements of representation of fact, but must satisfy themselves by inspection or otherwise as to their accuracy. No person in this firms employment has the authority to make or give any representation or warranty in respect of the property.

The Newt, Denchworth Manor Hyde Road, Denchworth, Oxford, OX12 0DX
Tel: 07939 496551 Email: charles@charlesbartlett.co.uk www.charlesbartlett.co.uk