





House

FLAT 28, PAYNELL COURT LAWN TERRACE, LONDON, SE3

Per Month

£2,300

FEATURES

- Three-bedroom split-level flat
- Separate fitted kitchen
- One allocated parking space
- Spacious lounge/diner
- Private balcony
- Walking distance to Blackheath Village and railway station

3 1 1

BEXLEY HOMES

3 Bedroom House located in London

Three Bedroom Split-Level Flat | Allocated Parking | Balcony | Prime Blackheath Location

Bexley Homes are delighted to present this spacious three-bedroom split-level flat, ideally situated within Paynell Court on Lawn Terrace, in the highly sought-after Blackheath area (SE3).

The property provides well-proportioned living space arranged over two floors, making it an excellent choice for professional tenants, couples or families seeking a well-connected London location.

The ground floor comprises a generous lounge/diner measuring approximately 17'11" x 11'7", providing ample space for both relaxing and entertaining. There is also a separate fitted kitchen and access to a private balcony, offering a pleasant outdoor space.

Call us on

01322 948500

Belvedere@bexleyhomes.co.uk
www.bexleyhomes.co.uk

Council Tax Band

C

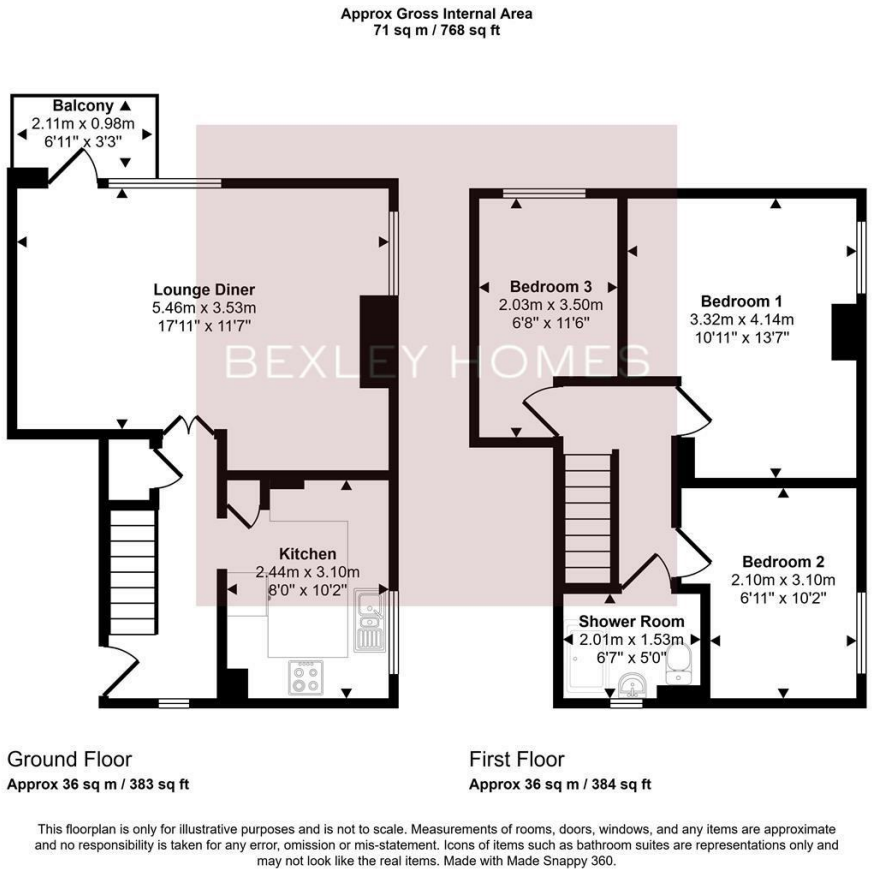

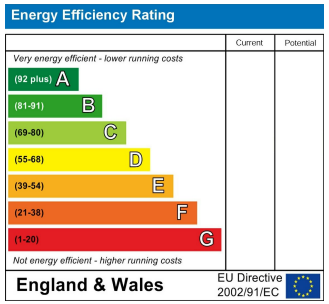

Agents Note: Whilst every care has been taken to prepare these particulars, they are for guidance purposes only. All measurements are approximate and are for general guidance purposes only and whilst every care has been taken to ensure their accuracy, they should not be relied upon and potential buyers are advised to recheck the measurements.

BEXLEY HOMES