







4 Bed

House

located in

AIHOMES.

GP6570, Guide Post Road, Manchester

 4

 1

 null



£2,000 Per Calendar Month

Nestled in the vibrant area of Guide Post Road, Manchester, this charming four-bedroom house offers a delightful blend of comfort and convenience. Spanning an impressive 1,098 square feet, the property provides ample space for families or those seeking extra room for guests or a home office.

As you step inside, you will be greeted by a warm and inviting atmosphere, perfect for both relaxation and entertaining. The well-proportioned bedrooms are designed to accommodate a variety of needs, whether it be for family members or as versatile spaces for hobbies or study. The single bathroom is thoughtfully designed, ensuring functionality while maintaining a pleasant aesthetic.

The location is particularly advantageous, with easy access to local amenities, schools, and transport links, making it an ideal choice for families and professionals alike. The surrounding area boasts a friendly community feel, with parks and recreational facilities nearby, perfect for outdoor activities.

This property presents an excellent opportunity for those looking to settle in a lively part of Manchester, combining spacious living with the convenience of urban life. Whether you are a first-time buyer or seeking a family home, this house is sure to meet your needs and exceed your expectations. Do not miss the chance to make this delightful property your new home.

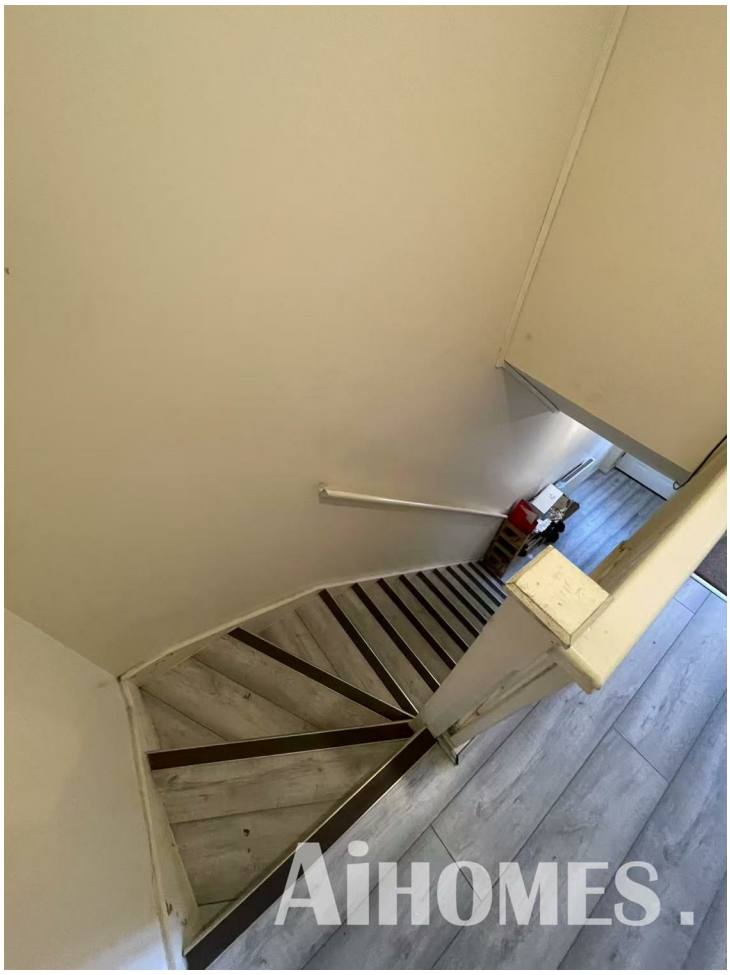
AiHOMES.

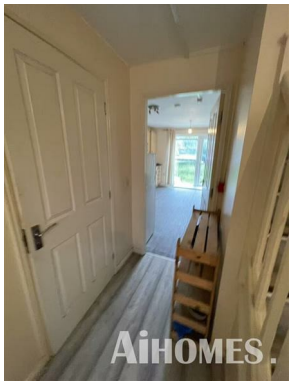
AiHOMES.

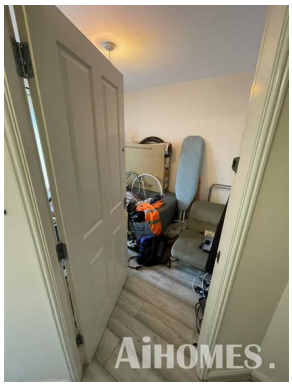
AiHOMES.

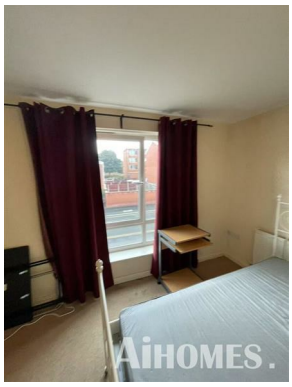
AiHOMES.


AiHOMES.


AiHOMES.

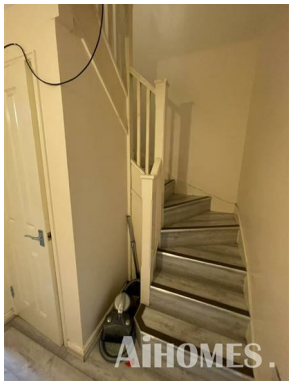
AiHOMES.

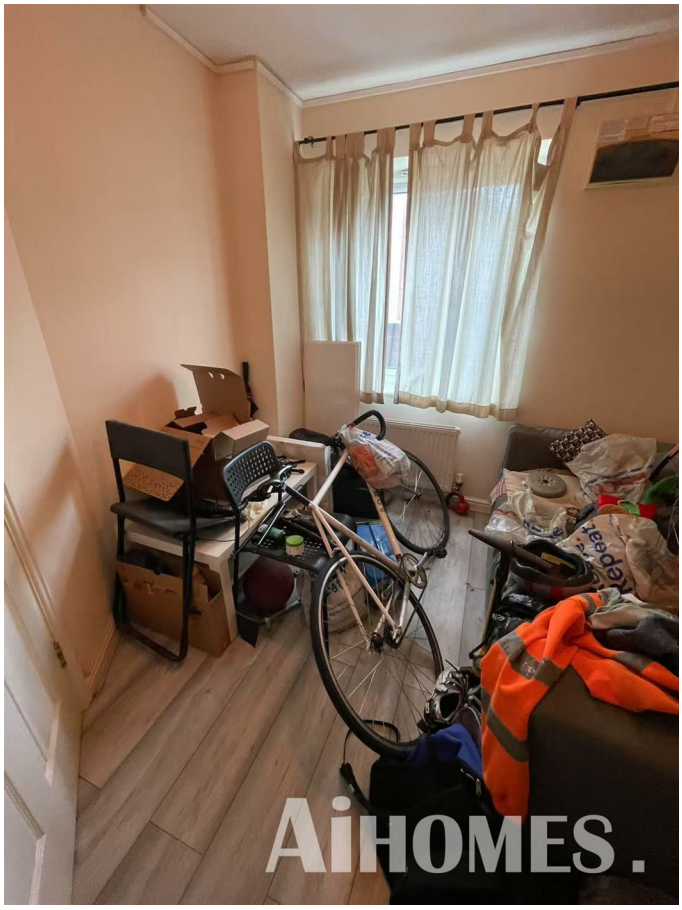

GP6570, Guide Post Road, Manchester



EPC Rating:
Council Tax Band: C

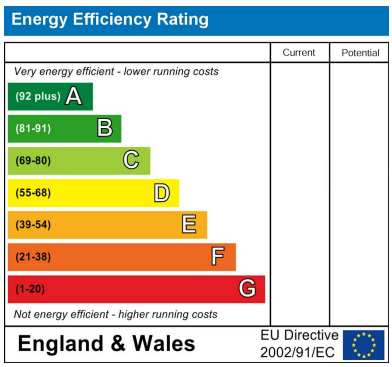

CONTACT

5th floor, Empress Business Center
380 Chester Road
Manchester
M16 9EA

E: info@aihomes.uk

T: 0127 332 8069

AiHOMES.