



St. Olaves Road
Bootham, York
YO30 7EA

£300,000



Located in the sought-after and central residential area of Bootham, this generous and beautifully presented first floor apartment offers modern open-plan living and would make an ideal first home or turnkey investment.

Accessed via a secure communal entrance, the apartment opens into a spacious entrance hall leading through to a bright and airy open-plan kitchen/living/dining space. Enjoying natural light from windows across three aspects, this well-designed area features stylish fitted wall and base units, integrated appliances, ample storage, and a convenient breakfast bar, perfect for both everyday living and entertaining.

The master bedroom includes built-in storage and a contemporary three piece en-suite shower room. A second well proportioned bedroom and a modern family bathroom with a shower over the bath complete the internal accommodation.

Externally, the property benefits from allocated parking and access to well maintained communal gardens for residents to enjoy.

Offered with no onward chain, this appealing apartment is expected to attract strong interest. Early viewing is highly recommended.

Some furniture and personal items have been removed from a selection of rooms using AI

Leasehold
Length of lease- 130 years remaining
Ground rent- £0
Ground rent review period- fixed
Service charge- £2,124 per annum

Council Tax Band - D



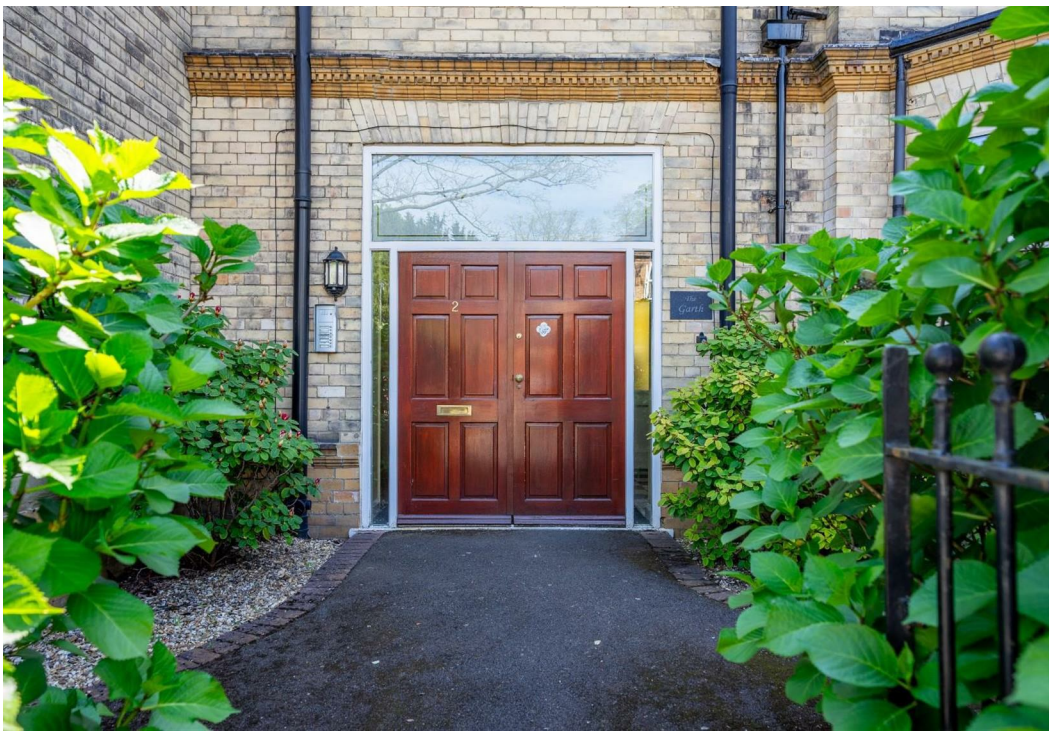
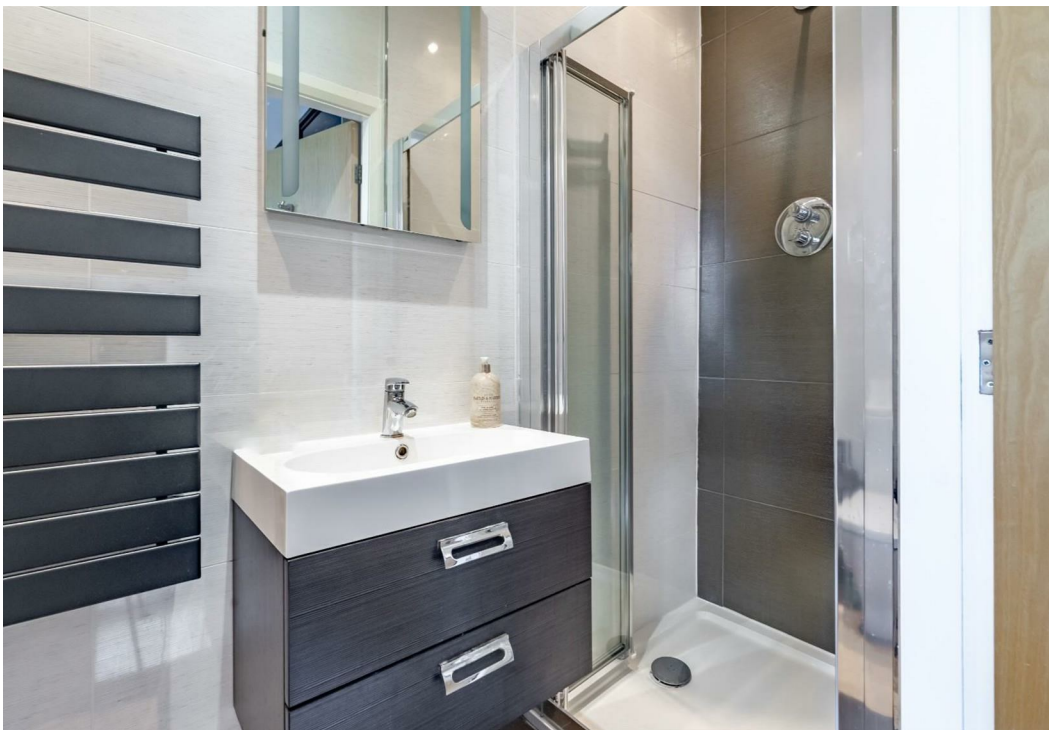

St. Olaves Road Bootham, York YO30 7EA

Leasehold
Council Tax Band - D

- First Floor Apartment
- Two Bedrooms
- Two Bathrooms
- Open Plan Reception Space
- Allocated Parking
- Central Location
- No Onward Chain
- EPC C

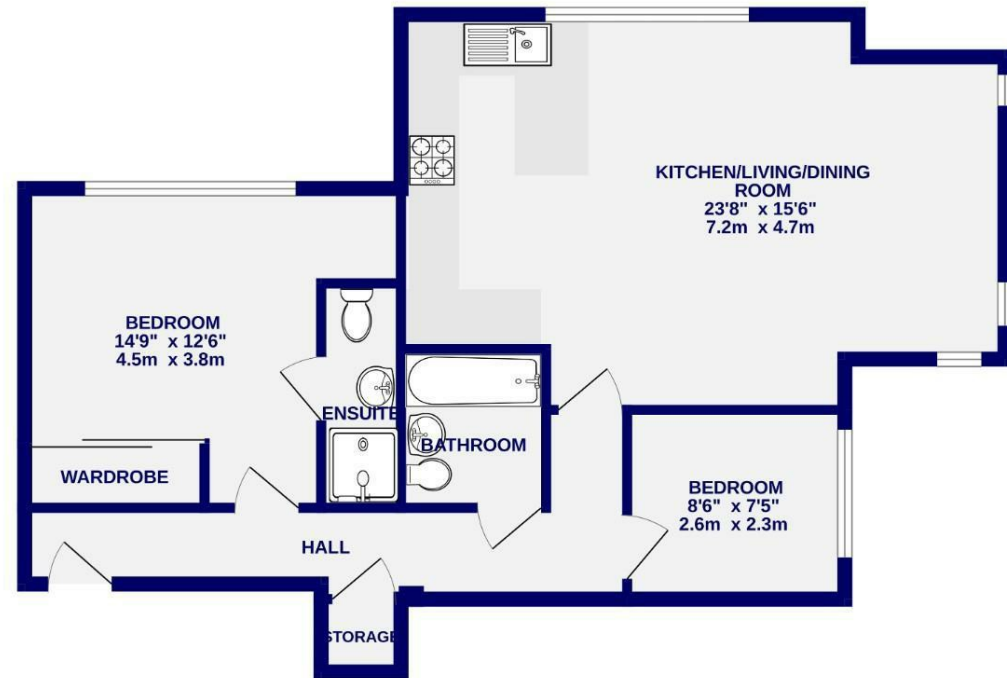

TOTAL FLOOR AREA : 713 sq.ft. (66.3 sq.m.) approx.

Whilst every attempt has been made to ensure the accuracy of the floorplan, measurements of rooms and any other items are approximate. If included in the plan the garage/stores will form part of the overall floor area and no responsibility is taken for any error, omission or mis-statement. This plan is for illustrative purposes only and should be used as such by any prospective purchaser. The services, systems and appliances shown have not been tested and no guarantee as to their operability.
Made with Metropix ©2025

These particulars have been prepared as accurately and as reliably as possible, but should not be relied upon as 'statement of fact'. If there is any point which is of particular importance to you, please contact the office and we would be pleased to check the information. We have not tested any services, appliances, equipment or facilities and nothing in these particulars should be deemed to be a statement that they are in good working order, or that the property is in good structural condition or otherwise. Any areas, measurements, floor plans or distances referred to are given as a guide only and are not precise. Purchasers must satisfy themselves by inspection or by otherwise regarding the items mentioned above and as to the correctness of each of the statements contained in these particulars. No person in the employment of Ashtons has any authority to make or give any representation or warranty whatsoever in relation to this property or these particulars nor enter into any contract relating to the property on behalf of the vendor. Please note that some images may have been edited with the use of AI. We are legally required to carry out AML checks for all purchasers, sellers and giftors, which become mandatory once an offer has been accepted. There is a non-refundable fee of £30 + VAT per purchaser and per giftor for these checks.