



BLACKWOOD & SMITH LLP
SOLICITORS & ESTATE AGENTS



LINDENLEA

CARLOPS, SCOTTISH BORDERS EH26 9NH



2



2



1



F



WELCOME TO

LINDENLEA

A light-filled and uniquely characterful home in beautiful surroundings, this two-bedroom detached residence in the desirable conservation village of Carlops boasts impressive living space, the practicality of a bathroom and separate WC, convenient garage parking, and a delightful enclosed rear garden. The B-Listed property incorporates a former church hall alongside parts of an earlier schoolhouse and a former weaver's cottage dating from circa 1800, creating a fascinating home rich in character and local heritage. The single-storey interiors are exceptionally well presented, blending country charm with modern comforts.

Planning and listed building consent (2401185/FUL), and building warrant approval (25/01373/DEMAEX)



THE HIGHLIGHTS

- Charming and unique detached home in picturesque Carlops
- B-Listed property rich in local heritage and character
- Porch and entrance hall with storage
- Dual-aspect living room with log burner
- Bright contemporary breakfasting kitchen
- Exceptional former church hall family/dining room with log burner
- Garden room/study with adjoining WC
- Two rear-positioned double bedrooms
- Bright contemporary bathroom with shower-over-bath
- Enclosed rear garden with secluded terrace and lawn
- Private driveway and detached single garage
- Oil-fired central heating and double glazing
- Planning permissions and building consents



TAKE A LOOK AROUND

A glazed entrance porch opens into a hall providing useful storage. From here you reach a spacious dual-aspect living room and a breakfasting kitchen. The south-facing living room enjoys the rustic character of a log burner and hardwood flooring. Arranged around a dining area, the wood-floored kitchen features shaker-style units, wood and stainless-steel worktops, a striking chequerboard splashback, and a Belfast sink. Appliances comprise an integrated electric oven and hob, plus a freestanding dishwasher and large fridge freezer.

The generous living accommodation continues into a magnificent multi-aspect family/dining room. Rich in character, this remarkable former church hall features a dramatic vaulted timber-lined ceiling with skylights, original wood panelling, a cosy log burner, and arched leaded windows, creating a unique setting for everyday living and entertaining. The room leads to the garden, through a glazed, wood-floored garden room, ideal for home working or hobbies, and conveniently adjoined by a WC.

Also found within the home are two peaceful double bedrooms. The larger bedroom is softly carpeted and dual-aspect, whilst the second features wood-look flooring and a stylish decorative mural. Completing the accommodation is a bright contemporary bathroom fitted with an L-shaped bath and overhead rainfall shower.



THE DETAILS

Extras: The sale includes all fitted flooring, window coverings, standard light fittings, and integrated appliances, as well as a fully approved building warrant application set.







bs

ENCLOSED REAR GARDEN
WITH SECLUDED TERRACE
AND LAWN





bs
BLACKWOOD & SMITH LLP
SOLICITORS & ESTATE AGENTS
LINDENLEA

TOUR THE GROUNDS

The walled rear garden features a secluded sunken seating/BBQ area, and an upper lawn enjoying elevated views. To the side of the property, a driveway and detached single garage provide ample private parking.

TELL US ABOUT

CARLOPS, SCOTTISH BORDERS

Nestled at the foot of the picturesque Pentland Hills, just 15 miles south of Edinburgh, the quaint conservation village of Carlops enjoys an idyllic setting surrounded by beautiful open countryside. Lindenlea is opposite the Rock Field, which is used by the village as a play park, community garden plots and orchard, as well as for village events. The River North Esk passes through the village, creating the perfect backdrop for a stroll, cycle or run. Pentlands Hills Regional Park also boasts over 100km of signposted routes, as well as activities such as horse riding, fishing and orienteering. At the heart of Carlops is the village hall, which hosts weekly events. West Linton is just a short drive away and offers an excellent range of everyday amenities, including a Co-op, health centre, newsagents, pharmacy, Post Office, cafés, and The Gordon Arms Hotel. Nearby Penicuik provides further shopping and services, with supermarkets, independent retailers, banks, and medical facilities. Education is well catered for, with nursery and primary schooling available at West Linton Primary School and secondary education at Peebles High School. For commuters, Carlops is ideally positioned on the A702, providing convenient access to Edinburgh City Bypass, the A1, and the M8/M9 motorway network.

FLOORPLAN

Ground Floor
Approx. 130.2 sq. metres (1401.5 sq. feet)

Garage
Approx. 15.3 sq. metres (164.7 sq. feet)

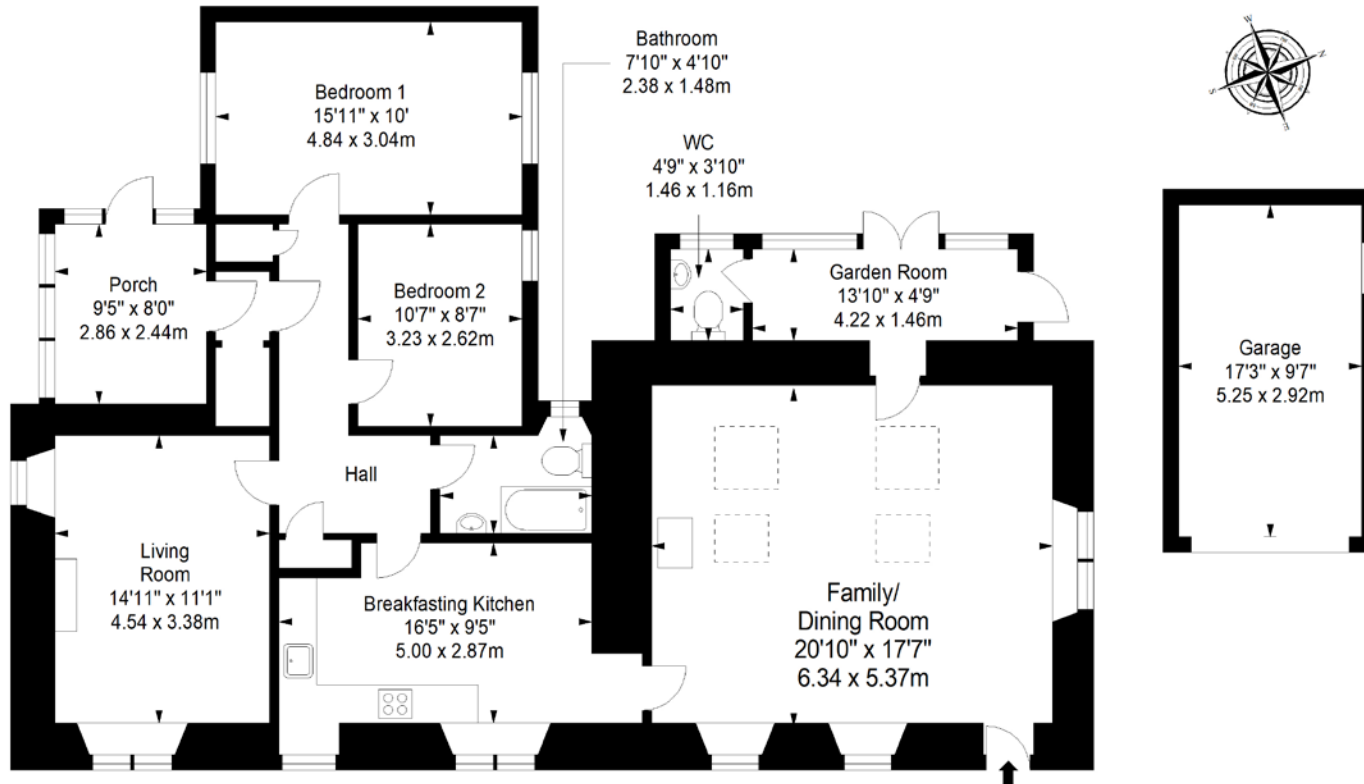

Total area: approx. 130.2 sq. metres (1401.5 sq. feet)

Property Office:

15 Eastgate, Peebles EH45 8AD | Tel: 01721 721515 | Email: property@blackwoodsmith.com | www.blackwoodsmith.com

Whilst care has been taken to prepare this brochure the text, photographs and plans contained within are for guidance only and are not to be treated as representations of fact. The terms do not form part of any offer or contract. The measurements are taken at the widest points and are approximate, the floor plan may not be drawn to scale. None of the systems or appliances have been tested and no warranty is given as to their order or condition. Prospective purchasers are advised to make their own investigations prior to making any offer for the property. Blackwood & Smith will not be responsible for any expenses incurred by prospective purchasers in inspecting properties which have been sold, let or withdrawn



BLACKWOOD & SMITH LLP
SOLICITORS & ESTATE AGENTS



Proposed works (rendered)
 Application site boundary

GENERAL NOTES

1. This drawing is to be read in conjunction with all other drawings and specifications.
2. On no scale of this drawing, written dimensions to be taken from. Any discrepancies found between this drawing and other drawings and specifications in the associated documents must be referred to the Architect prior to work commencing.
3. This drawing must not be copied in whole or in part without prior written consent of Studio IMA Ltd.

REVISIONS

24/01185/FUL
25.02.2025

Scottish Borders Council
Town And Country
Planning (Scotland) Act
1997

APPROVED

subject to the
 requirements of the
 associated Decision
 Notice



27 Market Street, Glasgow, G1 3JF
 T: 0141 477 1000 W: studioima.com
 info@studioima.com

Client
Mr & Mrs Spears

Project
LINDENLEA
Refurbishment & Extension
Carlops

Drawing Title
SITE PLAN

PROPOSED

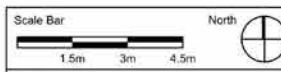

Scale: 1:150@A3 Date: 28/08/2024
 By: DA Status: PLANNING
 Checked: IM Approved: IM

Drawing Number
2403_PL-PL01

A702

GENERAL NOTES

1. This drawing is to be read in conjunction with all other drawings and specifications.
2. Do not scale off this drawing. Written dimensions to be taken only. Any discrepancies found between this drawing and other drawings and specifications in the construction documents must be referred to the Architect prior to work commencing.
3. This drawing must not be copied in whole or in part without prior written consent of Studio IMA Ltd.

REVISIONS

24/01185/FUL
25.02.2025

**Scottish Borders Council
Town And Country
Planning (Scotland) Act
1997**

APPROVED

**subject to the
requirements of the
associated Decision
Notice**



21 Mason Street | Apple | Edinburgh | EH15 2YH
T: 07542 147 442 | W: studioima.co.uk
Registration No: 110048780 (Scotland) | VAT No: 264 624 872

Client
Mr & Mrs Spears

Project
**LINDENLEA
Refurbishment & Extension
Carlops**

Drawing Title
GROUND FLOOR PLAN

PROPOSED

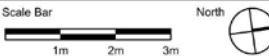

Scale: **1:100@A3** Date: **28/08/2024**
By: **DA** Status: **PLANNING**
Checked: **IM** Approved: **IM**

Drawing Number
2403_PL-PL02

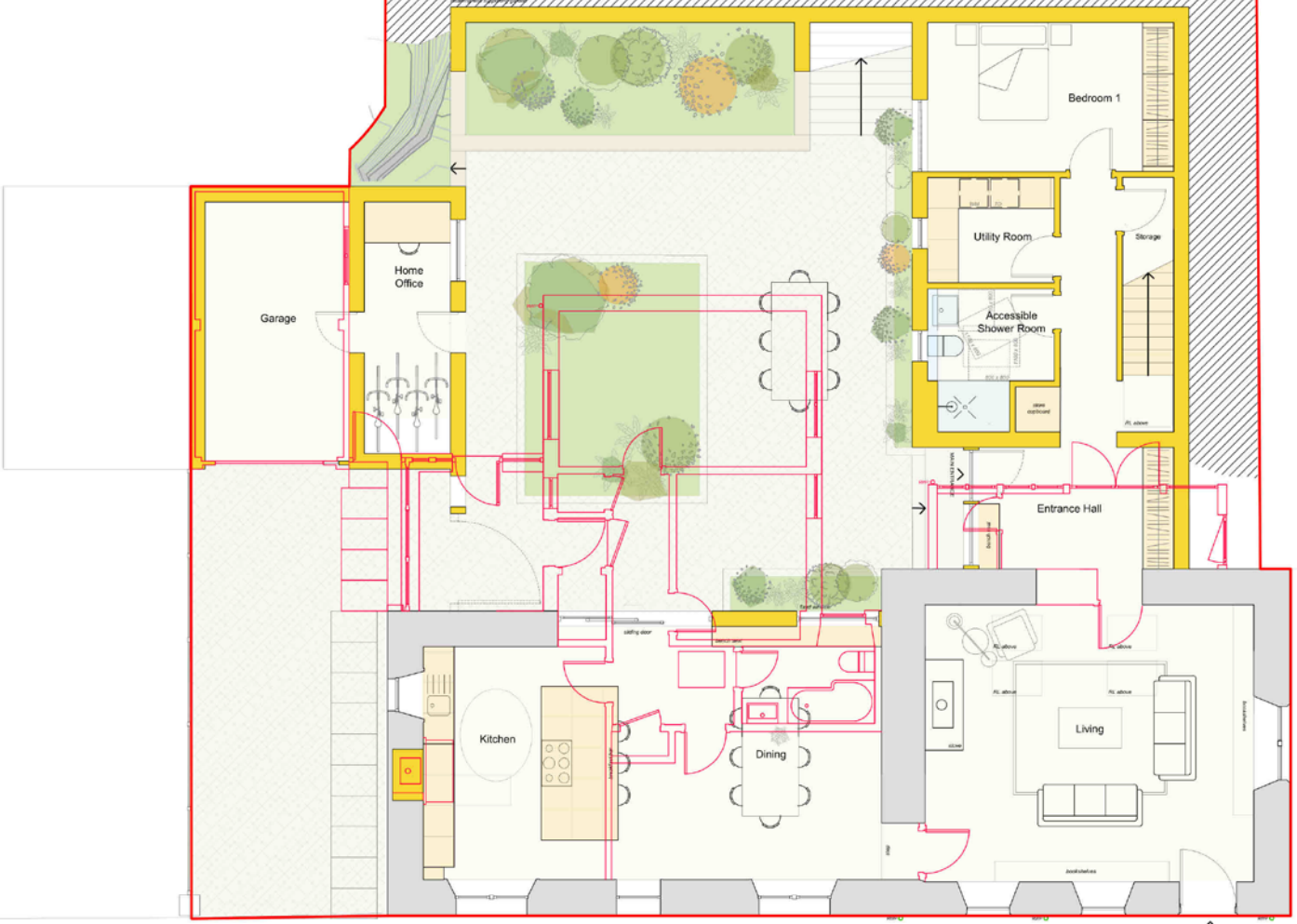

- Proposed works (rendered)
- Dawkings
- Application site boundary

GENERAL NOTES

- 1. This drawing is to be read in conjunction with all other drawings and specifications.
- 2. On no scale of this drawing, written dimensions are to be taken from any drawings/notes found between this drawing and other drawings and shall be shown in the associated documents must be referred to the Architect prior to work commencing.
- 3. This drawing must not be copied in whole or in part without prior written consent of Studio IMA Ltd.

REVISIONS

- REVISION A 25/11/24
- Window on west elevation re-positioned and internal layout amended.

Latest revisions clouded on drawings.

24/01185/FUL
25.02.2025

Scottish Borders Council
Town And Country
Planning (Scotland) Act
1997

APPROVED

subject to the
requirements of the
associated Decision
Notice



27 Moor Street | Glasgow | G1 1JF | Scotland | 0141 204 1000
147841 147142 147143 147144 147145 147146 147147 147148 147149 147150 147151 147152 147153 147154 147155 147156 147157 147158 147159 147160 147161 147162 147163 147164 147165 147166 147167 147168 147169 147170 147171 147172 147173 147174 147175 147176 147177 147178 147179 147180 147181 147182 147183 147184 147185 147186 147187 147188 147189 147190 147191 147192 147193 147194 147195 147196 147197 147198 147199 147200 147201 147202 147203 147204 147205 147206 147207 147208 147209 147210 147211 147212 147213 147214 147215 147216 147217 147218 147219 147220 147221 147222 147223 147224 147225 147226 147227 147228 147229 147230 147231 147232 147233 147234 147235 147236 147237 147238 147239 147240 147241 147242 147243 147244 147245 147246 147247 147248 147249 147250 147251 147252 147253 147254 147255 147256 147257 147258 147259 147260 147261 147262 147263 147264 147265 147266 147267 147268 147269 147270 147271 147272 147273 147274 147275 147276 147277 147278 147279 147280 147281 147282 147283 147284 147285 147286 147287 147288 147289 147290 147291 147292 147293 147294 147295 147296 147297 147298 147299 147300 147301 147302 147303 147304 147305 147306 147307 147308 147309 147310 147311 147312 147313 147314 147315 147316 147317 147318 147319 147320 147321 147322 147323 147324 147325 147326 147327 147328 147329 147330 147331 147332 147333 147334 147335 147336 147337 147338 147339 147340 147341 147342 147343 147344 147345 147346 147347 147348 147349 147350 147351 147352 147353 147354 147355 147356 147357 147358 147359 147360 147361 147362 147363 147364 147365 147366 147367 147368 147369 147370 147371 147372 147373 147374 147375 147376 147377 147378 147379 147380 147381 147382 147383 147384 147385 147386 147387 147388 147389 147390 147391 147392 147393 147394 147395 147396 147397 147398 147399 147400 147401 147402 147403 147404 147405 147406 147407 147408 147409 147410 147411 147412 147413 147414 147415 147416 147417 147418 147419 147420 147421 147422 147423 147424 147425 147426 147427 147428 147429 147430 147431 147432 147433 147434 147435 147436 147437 147438 147439 147440 147441 147442 147443 147444 147445 147446 147447 147448 147449 147450 147451 147452 147453 147454 147455 147456 147457 147458 147459 147460 147461 147462 147463 147464 147465 147466 147467 147468 147469 147470 147471 147472 147473 147474 147475 147476 147477 147478 147479 147480 147481 147482 147483 147484 147485 147486 147487 147488 147489 147490 147491 147492 147493 147494 147495 147496 147497 147498 147499 147500 147501 147502 147503 147504 147505 147506 147507 147508 147509 147510 147511 147512 147513 147514 147515 147516 147517 147518 147519 147520 147521 147522 147523 147524 147525 147526 147527 147528 147529 147530 147531 147532 147533 147534 147535 147536 147537 147538 147539 147540 147541 147542 147543 147544 147545 147546 147547 147548 147549 147550 147551 147552 147553 147554 147555 147556 147557 147558 147559 147560 147561 147562 147563 147564 147565 147566 147567 147568 147569 147570 147571 147572 147573 147574 147575 147576 147577 147578 147579 147580 147581 147582 147583 147584 147585 147586 147587 147588 147589 147590 147591 147592 147593 147594 147595 147596 147597 147598 147599 147600 147601 147602 147603 147604 147605 147606 147607 147608 147609 147610 147611 147612 147613 147614 147615 147616 147617 147618 147619 147620 147621 147622 147623 147624 147625 147626 147627 147628 147629 147630 147631 147632 147633 147634 147635 147636 147637 147638 147639 147640 147641 147642 147643 147644 147645 147646 147647 147648 147649 147650 147651 147652 147653 147654 147655 147656 147657 147658 147659 147660 147661 147662 147663 147664 147665 147666 147667 147668 147669 147670 147671 147672 147673 147674 147675 147676 147677 147678 147679 147680 147681 147682 147683 147684 147685 147686 147687 147688 147689 147690 147691 147692 147693 147694 147695 147696 147697 147698 147699 147700 147701 147702 147703 147704 147705 147706 147707 147708 147709 147710 147711 147712 147713 147714 147715 147716 147717 147718 147719 147720 147721 147722 147723 147724 147725 147726 147727 147728 147729 147730 147731 147732 147733 147734 147735 147736 147737 147738 147739 147740 147741 147742 147743 147744 147745 147746 147747 147748 147749 147750 147751 147752 147753 147754 147755 147756 147757 147758 147759 147760 147761 147762 147763 147764 147765 147766 147767 147768 147769 147770 147771 147772 147773 147774 147775 147776 147777 147778 147779 147780 147781 147782 147783 147784 147785 147786 147787 147788 147789 147790 147791 147792 147793 147794 147795 147796 147797 147798 147799 147800 147801 147802 147803 147804 147805 147806 147807 147808 147809 147810 147811 147812 147813 147814 147815 147816 147817 147818 147819 147820 147821 147822 147823 147824 147825 147826 147827 147828 147829 147830 147831 147832 147833 147834 147835 147836 147837 147838 147839 147840 147841 147842 147843 147844 147845 147846 147847 147848 147849 147850 147851 147852 147853 147854 147855 147856 147857 147858 147859 147860 147861 147862 147863 147864 147865 147866 147867 147868 147869 147870 147871 147872 147873 147874 147875 147876 147877 147878 147879 147880 147881 147882 147883 147884 147885 147886 147887 147888 147889 147890 147891 147892 147893 147894 147895 147896 147897 147898 147899 147900 147901 147902 147903 147904 147905 147906 147907 147908 147909 147910 147911 147912 147913 147914 147915 147916 147917 147918 147919 147920 147921 147922 147923 147924 147925 147926 147927 147928 147929 147930 147931 147932 147933 147934 147935 147936 147937 147938 147939 147940 147941 147942 147943 147944 147945 147946 147947 147948 147949 147950 147951 147952 147953 147954 147955 147956 147957 147958 147959 147960 147961 147962 147963 147964 147965 147966 147967 147968 147969 147970 147971 147972 147973 147974 147975 147976 147977 147978 147979 147980 147981 147982 147983 147984 147985 147986 147987 147988 147989 147990 147991 147992 147993 147994 147995 147996 147997 147998 147999 148000

Client
Mr & Mrs Spears

Project
**LINDENLEA
Refurbishment & Extension
Carlops**

Drawing Title
SECOND FLOOR PLAN

PROPOSED

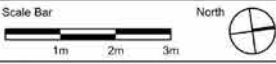

Scale: 1:100@A3 Date: 28/08/2024
By: DA Status: PLANNING

Checked: IM Approved: IM

Drawing Number
2403_PL-PL03

Rev
A

- Proposed works (rendered)
- Downtakings
- Application site boundary



