pearson ferrier

a property for everyone



37 Ash Tree Road, Manchester, M8 5AX

£875 Per Month

2 1 1

Cosy Two-Bedroom Ground Floor Flat in Crumpsall

Pearson Ferrier are delighted to welcome to the market this well-presented two-bedroom ground floor flat, situated in the ever-popular area of Crumpsall.

Offering comfortable, low-maintenance living in a convenient location, the property is ideal for couples, small families or professionals looking for a home that is ready to move into.

The flat briefly comprises two bedrooms, a spacious reception room with plenty of room, a fitted kitchen and a bathroom. Well maintained throughout,

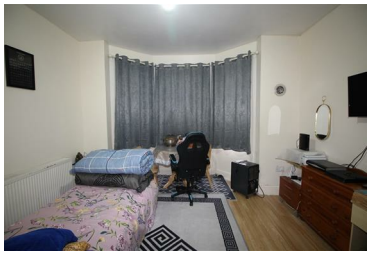





480 Cheetham Hill Road, Manchester, Greater Manchester,
Tel: 0161 7400997 Email: cheethamhill@pearsonferrier.co.uk