



Connells

Fern Dells
Hatfield



Property Description

This beautifully presented three bedroom end of terrace family home offers stylish and modern living throughout, ideal for families looking for a home they can move straight into and enjoy.

The property has been tastefully decorated, with wooden flooring adding warmth and flow through the ground floor living space. The modern kitchen has been designed with both practicality and style in mind, while the contemporary bathroom is finished to a high standard.

Externally, the home benefits from well kept and mature front, rear and side gardens, creating a generous outdoor space that is perfect for both relaxing and entertaining.

A standout feature of this home is the detached one bedroom annexe, offering flexible use for extended family, guests or a private workspace.

Further benefits include solar panels, an integrated ceiling speaker system and smart home capabilities, providing a more efficient and connected way of living.

Ideally located in Hatfield, the property is within close proximity to The Galleria, local amenities and excellent transport links, including easy access to the A1(M), making it perfect for commuters.



Kitchen/ Diner

19' 2" x 10' (5.84m x 3.05m)

Lounge

19' 2" x 10' 10" (5.84m x 3.30m)

Bedroom 1

11' 8" x 11' (3.56m x 3.35m)

Bedroom 2

11' 1" x 6' 9" (3.38m x 2.06m)

Bedroom 3

11' x 7' 3" (3.35m x 2.21m)

Shower Room

7' 6" x 6' 11" (2.29m x 2.11m)

Lounge

16' x 10' 2" (4.88m x 3.10m)

Annexe

Bedroom

15' 5" x 9' 1" (4.70m x 2.77m)

Kitchen

6' 9" x 6' 6" (2.06m x 1.98m)

Shower Room

7' 6" x 6' 6" (2.29m x 1.98m)







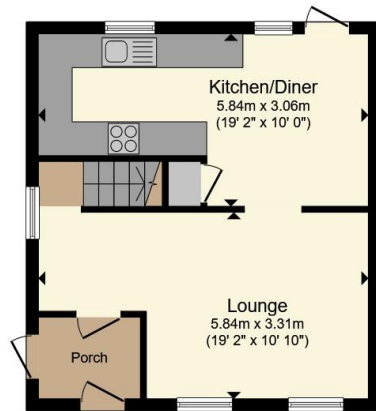

Ground Floor

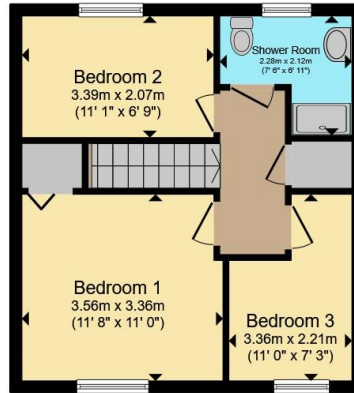

First Floor

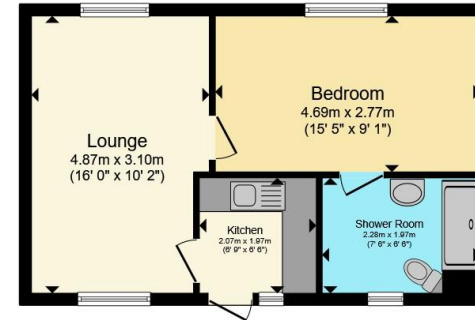

Annex

Total floor area 114.6 m² (1,234 sq.ft.) approx

This floor plan is for illustrative purposes only. It is not drawn to scale. Any measurements, floor areas (including any total floor area), openings and orientation are approximate. No details are guaranteed, they cannot be relied upon for any purpose and they do not form part of any agreement. No liability is taken for any error, omission or misstatement. A party must rely upon its own inspection(s). Powered by www.propertybox.io



To view this property please contact Connells on

T 01707 322 903

E welwyngardencity@connells.co.uk

38 Wigmores North
WELWYN GARDEN CITY AL8 6PH

EPC Rating: D Council Tax
Band: C

Tenure: Freehold

view this property online connells.co.uk/Property/WWY307667



1. MONEY LAUNDERING REGULATIONS Intending purchasers will be asked to produce identification documentation at a later stage and we would ask for your co-operation in order that there will be no delay in agreeing the sale. 2. These particulars do not constitute part or all of an offer or contract. 3. The measurements indicated are supplied for guidance only and as such must be considered incorrect. Potential buyers are advised to recheck measurements before committing to any expense. 4. We have not tested any apparatus, equipment, fixtures, fittings or services and it is in the buyers interest to check the working condition of any appliances.

Connells Residential is registered in England and Wales under company number 1489613, Registered Office is Cumbria House, 16-20 Hockliffe Street, Leighton Buzzard, Bedfordshire, LU7 1GN. VAT Registration Number is 500 2481 05.

See all our properties at www.connells.co.uk | www.rightmove.co.uk | www.zoopla.co.uk

Property Ref: WWY307667 - 0003