STEPHENSON BROWNE

Jubilee Avenue, Crewe

CW2 7PR

3 1 2 D

Asking Price £230,000

Description

Standing in the desirable area of Jubilee Avenue, this charming three-bedroom semi-detached house presents an excellent opportunity for families and first-time buyers alike. The property boasts two spacious double bedrooms and a single bedroom, providing ample space for comfortable living.

Upon entering, you are welcomed by a large lounge/diner, perfect for entertaining guests. The separate kitchen is well-equipped and functional, making it a joy to prepare meals. Additionally, the modern family bathroom has been thoughtfully designed to cater to your everyday needs.

One of the standout features of this home is the delightful conservatory, which offers a serene space to relax and enjoy views of the lovely garden. The outdoor area is well-maintained, providing a perfect setting for children to play or for hosting summer gatherings.

Parking is a breeze with space for multiple vehicles, ensuring convenience for you and your guests. The property is situated in a sought-after location, with schools and a college nearby, making it ideal for families looking to settle in a community oriented neighbourhood.

With no onward chain, this home is ready for you to move in and make it your own. Do not miss the chance to view this wonderful property that combines comfort, space, and a prime location.

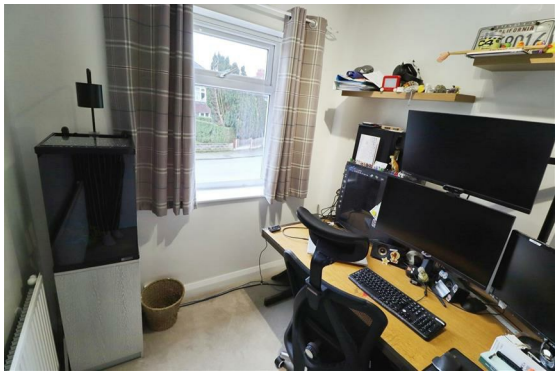

Viewing

Please contact our office using the details provided on the final page if you are interested in booking a viewing or require further information.

Floorplans

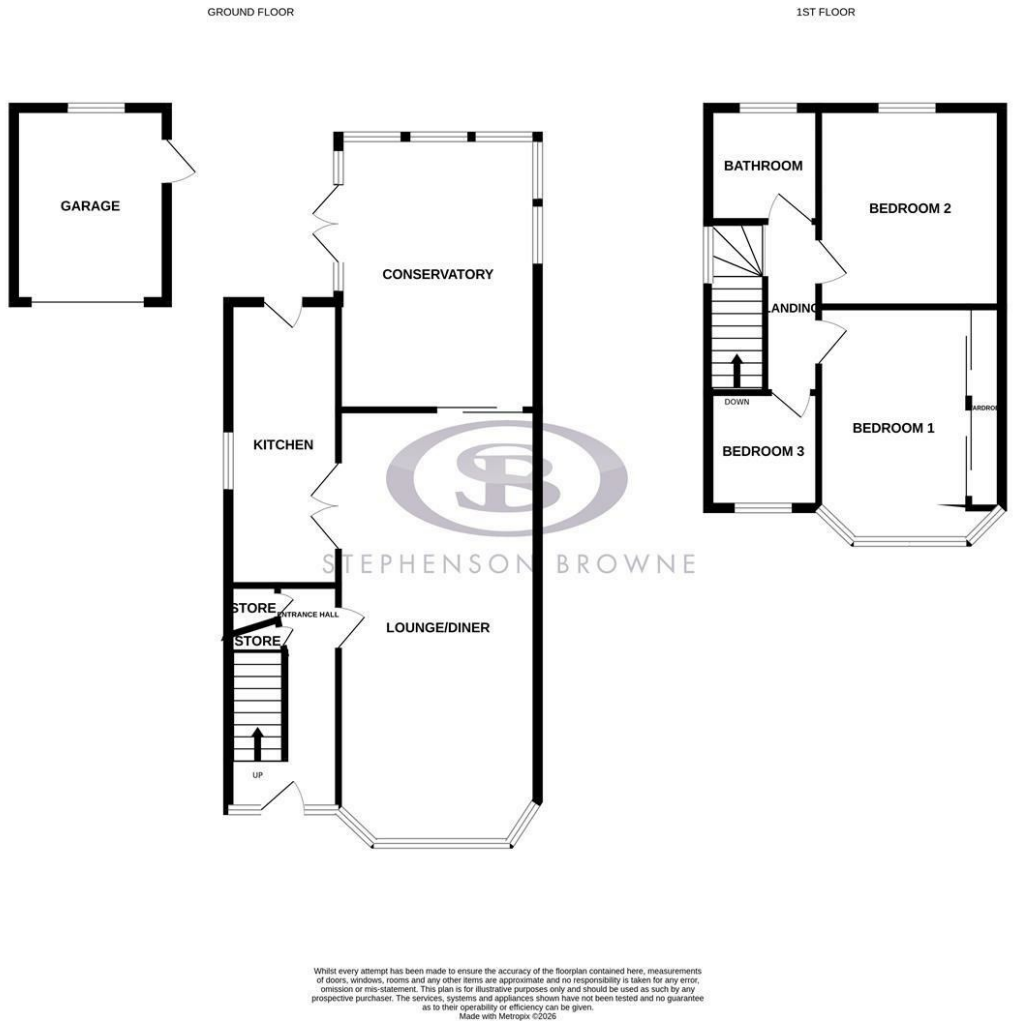

Area Map

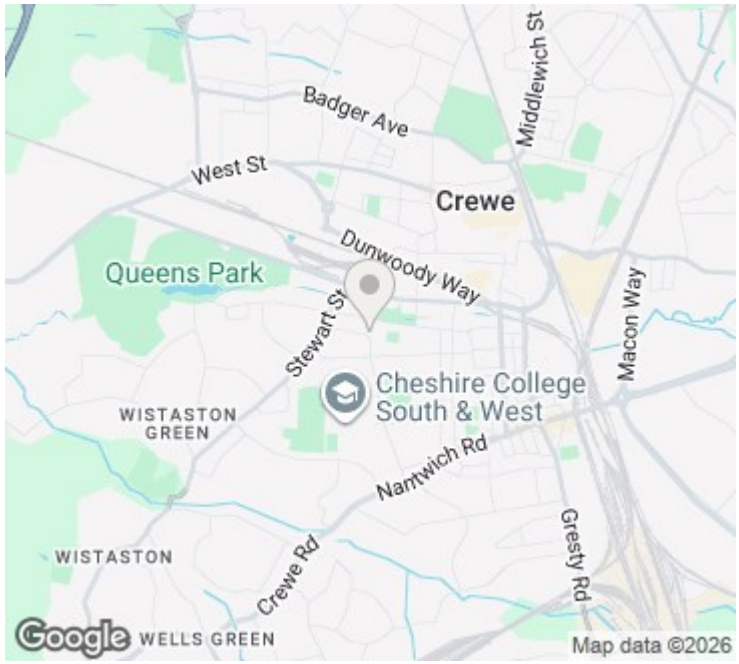

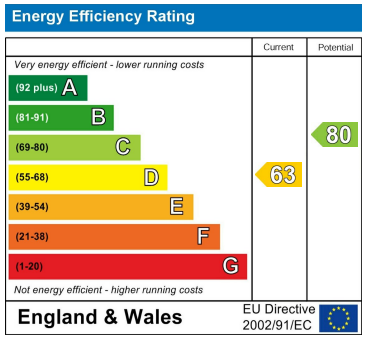

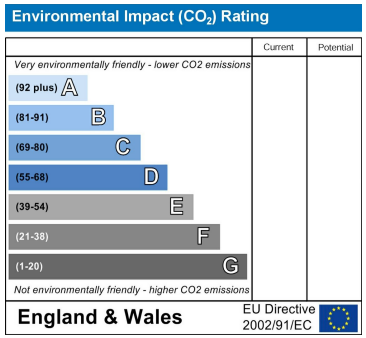

NOTICE: Stephenson Browne for themselves and for the vendors or lessors of this property whose agents they are give notice that: (1) the particulars are set out as a general guideline only for the guidance of intending purchasers or lessees, and do not constitute, nor constitute part of, an offer or contract; (2) all descriptions, dimensions, references to condition and necessary permissions for use and occupation, and other details are given in good faith and are believed to be correct but any intending purchasers or tenants should not rely on them as statements or representations of fact but must satisfy themselves by inspection or otherwise as to the correctness of each theme; (3) no person in the employment of Stephenson Browne has any authority to make representation or warranty whatever in relation to this property. (4) fixtures & fittings are subject to a formal list supplied by the vendors solicitors. **Referring to:** Move with Us Ltd **Average Fee:** £123.64