



Great Lane, Berton Aylesbury HP22 5DE



welcome to

Great Lane, Berton Aylesbury

Brown & Merry are pleased to offer for sale this individual and extended detached bungalow in need of modernisation with a large rear garden, large patio and potential to further extend (stpp). The bungalow features entrance porch, hallway, cloakroom, living room with dining area, kitchen with walk in Pantry & Airing Cupboard and exterior storage to the side, two double bedrooms, bathroom, large rear garden more than 150ft in length, driveway and garage. NO UPPER CHAIN.

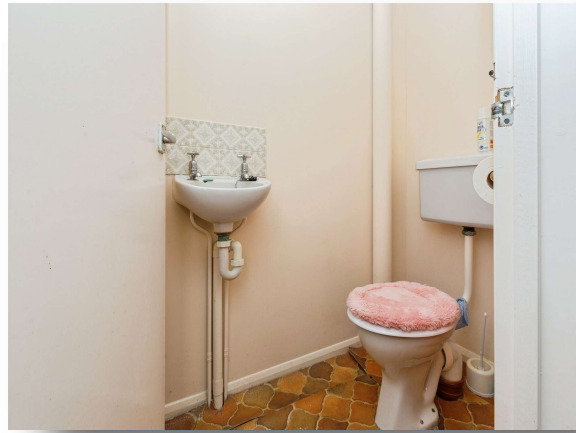

Accommodation Comprises:

Entrance Porch & Hallway

Living Room

17' max x 14' 3" (5.18m max x 4.34m)

Dining Area

11' 10" x 10' 11" max (3.61m x 3.33m max)

Kitchen

10' 10" x 9' 1" (3.30m x 2.77m)

Bedroom One

13' 2" max x 13' max (4.01m max x 3.96m max)

Bedroom Two

13' x 10' 11" (3.96m x 3.33m)

Bathroom

Outside

Rear Garden

Driveway & Garage



This floor plan is for illustrative purposes only. It is not drawn to scale. Any measurements, floor areas (including any total floor area), openings and orientation are approximate. No details are guaranteed, they cannot be relied upon for any purpose and they do not form part of any agreement. No liability is taken for any error, omission or misstatement. A party must rely upon its own inspection(s). Powered by www.focalagent.com

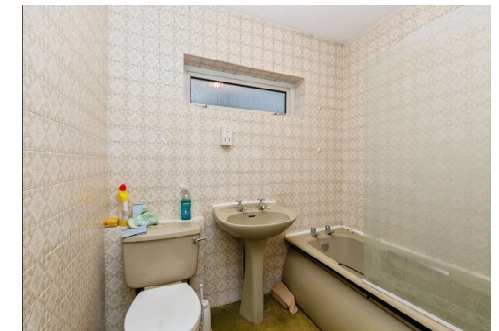

view this property online brownandmerry.co.uk/Property/AYL115726



welcome to

Great Lane, Birtton Aylesbury

- EXTENDED INDIVIDUAL BUNGALOW
- POTENTIAL TO FURTHER EXTEND (STPP)
- LARGE REAR GARDEN (over 150ft in length)
- DRIVEWAY & GARAGE
- VILLAGE LOCATION
- NO UPPER CHAIN

Tenure: Freehold EPC Rating: E

Council Tax Band: D

guide price

£495,000



Please note the marker reflects the postcode not the actual property

view this property online [brownandmerry.co.uk/Property/AYL115726](https://www.brownandmerry.co.uk/Property/AYL115726)



Property Ref:
AYL115726 - 0009

1. MONEY LAUNDERING REGULATIONS Intending purchasers will be asked to produce identification documentation at a later stage and we would ask for your co-operation in order that there is no delay in agreeing the sale. 2. These particulars do not constitute part or all of an offer or contract. 3. The measurements indicated are supplied for guidance only and as such must be considered incorrect. Potential buyers are advised to recheck measurements before committing to any expense. 4. We have not tested any apparatus, equipment, fixtures or services and it is in the buyers interest to check the working condition of any appliances. 5. Where an EPC, or a Home Report (Scotland only) is held for this property, it is available for inspection at the branch by appointment. If you require a printed version of a Home Report, you will need to pay a reasonable production charge reflecting printing and other costs. 6. We are not able to offer an opinion either written or verbal on the content of these reports and this must be obtained from your legal representative. 7. Whilst we take care in preparing these reports, a buyer should ensure that his/her legal representative confirms as soon as possible all matters relating to title including the extent and boundaries of the property and other important matters before exchange of contracts.

Brown & Merry is a trading name of Sequence (UK) Limited which is registered in England and Wales under company number 4268443, Registered Office is Cumbria House, 16-20 Hockliffe Street, Leighton Buzzard, Bedfordshire, LU7 1GN. VAT Registration Number is 500 2481 05.

brown & merry



01296 488111



Aylesbury@brownandmerry.co.uk



5-7 Market Street, AYLESBURY,
Buckinghamshire, HP20 2PN



[brownandmerry.co.uk](https://www.brownandmerry.co.uk)