
FLAGSTONES
PROPERTY GROUP
3265497 St. Leonards Road, London, E14 0UY
£2,115 Per month

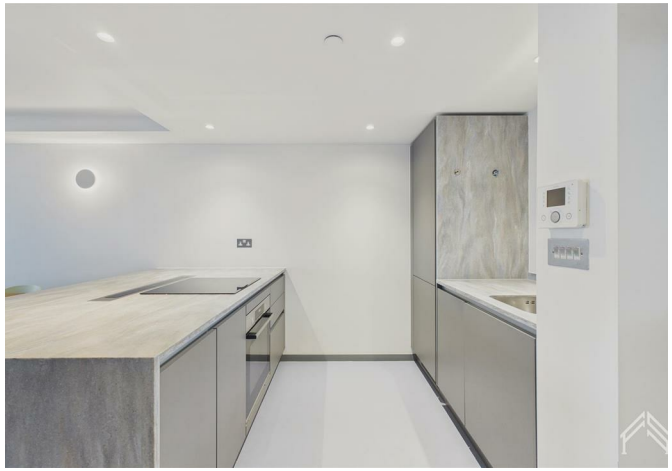







3265497 St. Leonards Road, London, E14 0UY

£2,115 Per month

Flagstones is delighted to present a spacious one-bedroom apartment in Balfron Tower, Erno Goldfinger's Brutalist landmark, newly designed by Ab Rogers.

Designed by Ab Rogers as part of the retrofit of Balfron Tower, an east London landmark, this apartment has a colour palette inspired by Erno Goldfinger's archive and fixtures chosen to last. It comes fully furnished with bespoke pieces made for the building, including a mid-century-style sofa, a bouclé armchair, a terrazzo coffee table and a dining table with curved-back chairs. Bedrooms have ottoman storage beds with upholstered headboards and solid wood furniture.

The sociable galley kitchen has heritage grey cabinetry, bar stools and integrated Bosch appliances, including an oven, microwave, induction hob, fridge-freezer and dishwasher.

About the building

Balfron Tower is a listed icon of post-war modernism. Hungarian-born architect Erno Goldfinger designed it in the emerging Brutalist style as the centrepiece of the three-building Brownfield Estate. The "older sibling" of North Kensington's Trellick Tower, it was Goldfinger's vision of a vertical neighbourhood and an antidote to suburban sprawl. In 1968 he lived here himself, in flat 130 with his wife Ursula.

Description

Situation



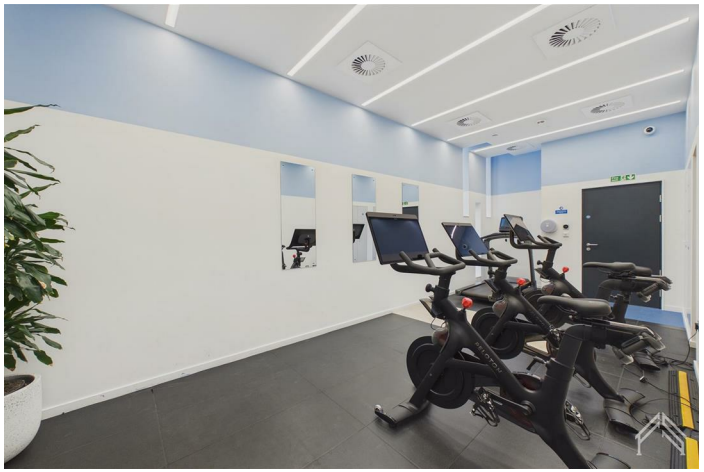

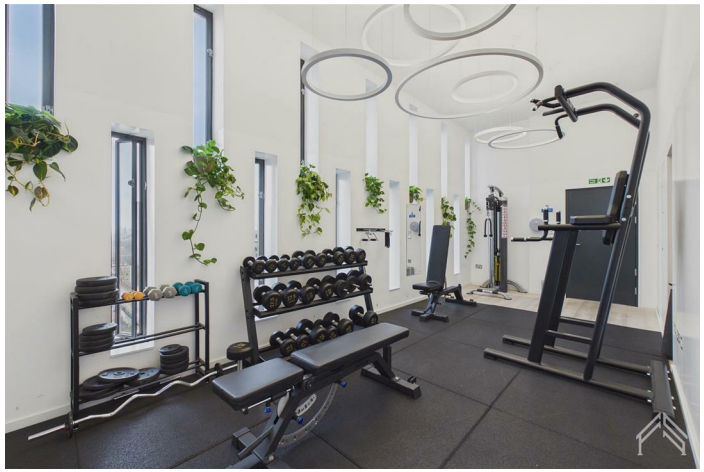

Furnished

Council Tax Band: B

Available:

Floor Plans



Area Map

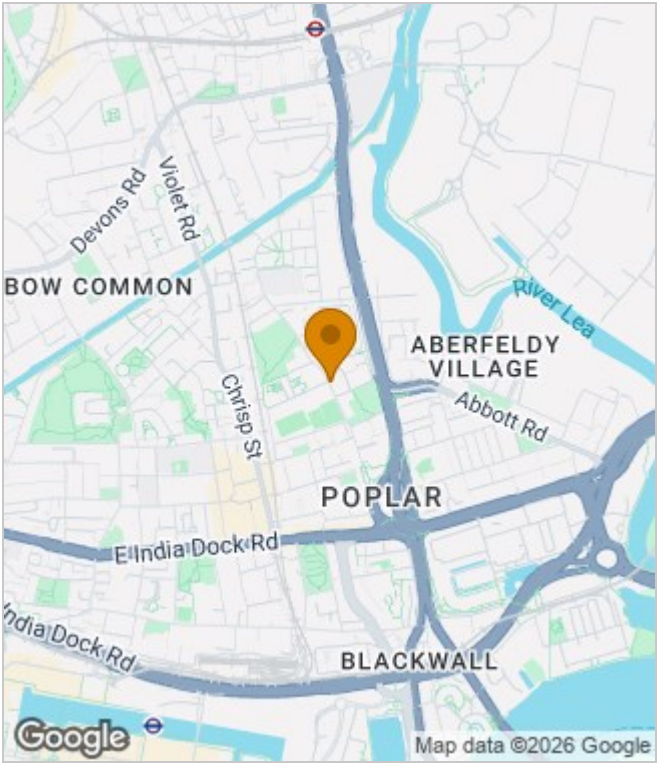

Energy Performance Graph

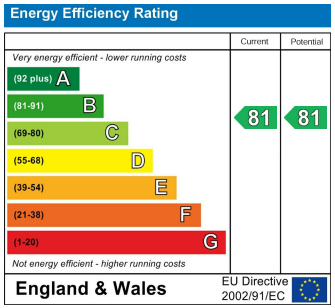

These particulars, whilst believed to be accurate are set out as a general outline only for guidance and do not constitute any part of an offer or contract. Intending purchasers should not rely on them as statements of representation of fact, but must satisfy themselves by inspection or otherwise as to their accuracy. No person in this firms employment has the authority to make or give any representation or warranty in respect of the property.

Churchill House 120 Bunns Lane, Mill Hill, London, NW7 2AS
Tel: 0208 488 6296 | Email: info@flagstonespg.co.uk | www.flagstonespropertygroup.co.uk