



Wood Road, TW17

£450,000

A two bedroom semi-detached bungalow with off-street parking and an amazing rear garden. The property is smartly presented throughout and is ideal as a first family home or for a buyer looking to downsize.

Wood Road is a great location, this popular residential road is located off Laleham Road. Shepperton High Street and the Station which provides a direct service in London Waterloo are just over half a mile away.

Features

- Bungalow
- Semi-Detached
- Two Bedrooms
- Off-Street Parking
- Amazing Garden
- Smartly Presented

Wood Road, Shepperton, TW17

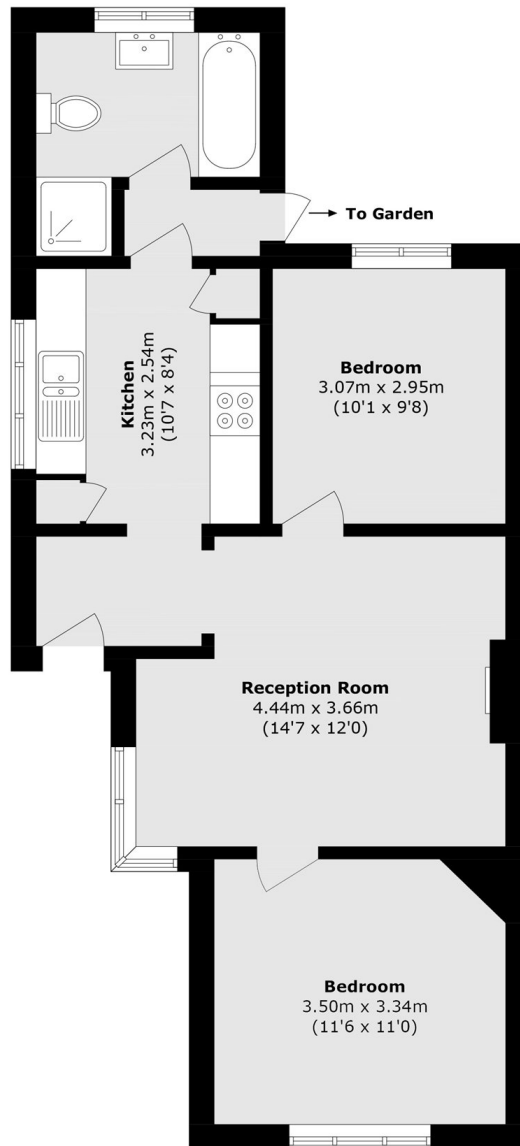

Total area (approx.): 55.6 sq. m (598.5 sq. ft)