



 **NEWTON**
FALLOWELL

26 Albert Street, Horncastle - LN9 6AJ

In Excess of £96,500

26 Albert Street

Horncastle

An end-terrace house in a quiet lane in the sought after market town of Horncastle. Having accommodation comprising: kitchen and lounge to ground floor. Bedroom and bathroom to first floor. Outside the property has off-road parking to the front and a brick built outbuilding to the rear. The property benefits from gas central heating and double glazing.

Council Tax band: A

Tenure: Freehold

EPC Energy Efficiency Rating: D

EPC Environmental Impact Rating: D





ACCOMMODATION

Part glazed rear entrance door through to the:

KITCHEN

12' 1" x 9' 0" (3.68m x 2.75m)

Having window to rear elevation, inset ceiling spotlights, radiator, tile effect flooring and staircase rising to first floor. Fitted with a range of base & wall units with work surfaces & upstands comprising: stainless steel sink with drainer & mixer tap inset to work surface, cupboard, space & plumbing for automatic washing machine under. Work surface return with inset electric hob, integrated electric oven, cupboard & drawers under, cupboards & extractor over. Further work surface return with cupboard under, cupboards over and space for upright fridge/freezer to side.

LOUNGE

11' 11" x 10' 11" (3.64m x 3.34m)

Having window & part glazed door to front elevation, coved & textured ceiling, radiator and wall light points.

LANDING

BEDROOM

11' 11" x 11' 0" (3.64m x 3.36m)

Having window to front elevation and radiator.

BATHROOM

9' 6" x 9' 2" (2.89m x 2.79m)

Having window to rear elevation, inset ceiling spotlights, radiator, wood effect flooring, tiled splashbacks, shaped bath with mixer tap & hand held shower attachment, close coupled WC and pedestal hand basin.





 **NEWTON FALLOWELL**

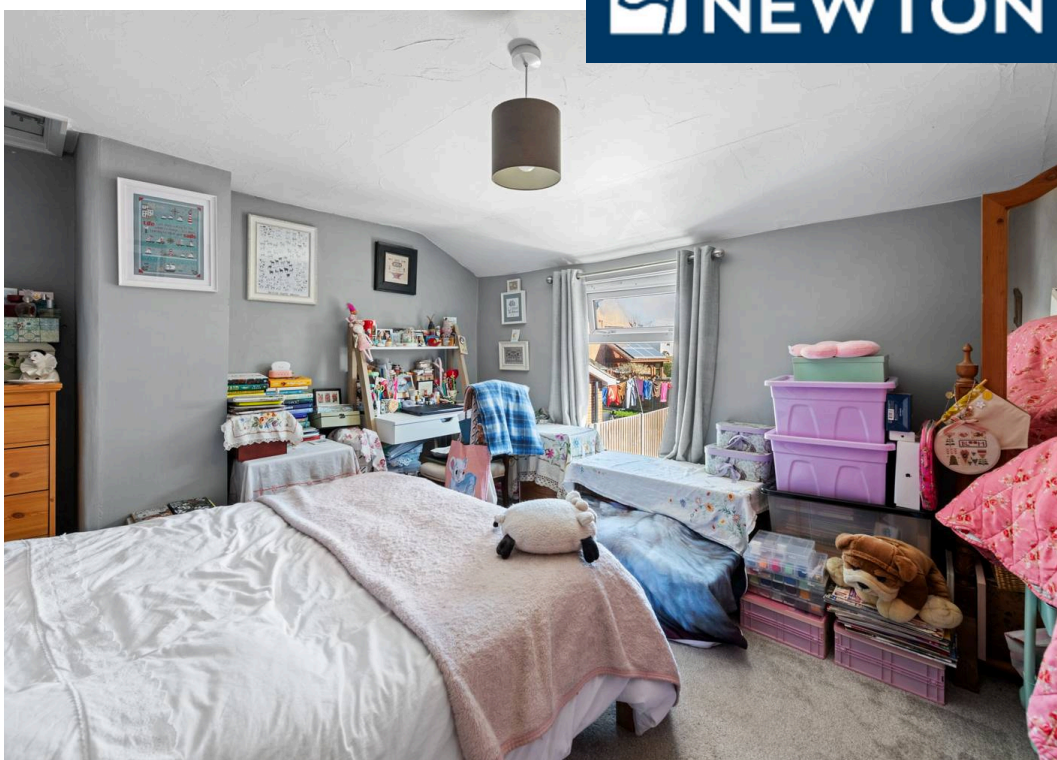

EXTERIOR

To the front of the property there is a concrete area which provides off-road parking. To the rear of the property there is a brick built outbuilding with light & power and a further outbuilding.

SERVICES

The property has mains gas, electricity, water and drainage connected. Heating is via a gas fired boiler (replaced in 2024) serving radiators and the property is double glazed. The current council tax is band A.

LIFETIME LEGAL

We are required by law to conduct anti-money laundering checks on all those selling or buying a property. Whilst we retain responsibility for ensuring checks and any ongoing monitoring are carried out correctly, the initial checks are carried out on our behalf by Lifetime Legal who will contact you once you have agreed to instruct us in your sale or had an offer accepted on a property you wish to buy. The cost of these checks is £72 (incl. VAT), which covers the cost of obtaining relevant data and any manual checks and monitoring which might be required. This fee will need to be paid by you in advance of us publishing your property (in the case of a vendor) or issuing a memorandum of sale (in the case of a buyer), directly to Lifetime Legal, and is non-refundable. We will receive some of the fee taken by Lifetime Legal to compensate for its role in the provision of these checks.

AGENT'S NOTES

These particulars are issued in good faith but do not constitute representations of fact or form part of any offer or contract. The matters referred to in these particulars should be independently verified by prospective buyers or tenants. Neither Newton Fallowell nor any of its employees or agents has any authority to make or give any representation or warranty whatever in relation to this property.

 **NEWTON FALLOWELL**



Ground Floor

Approx. 23.2 sq. metres (249.5 sq. feet)

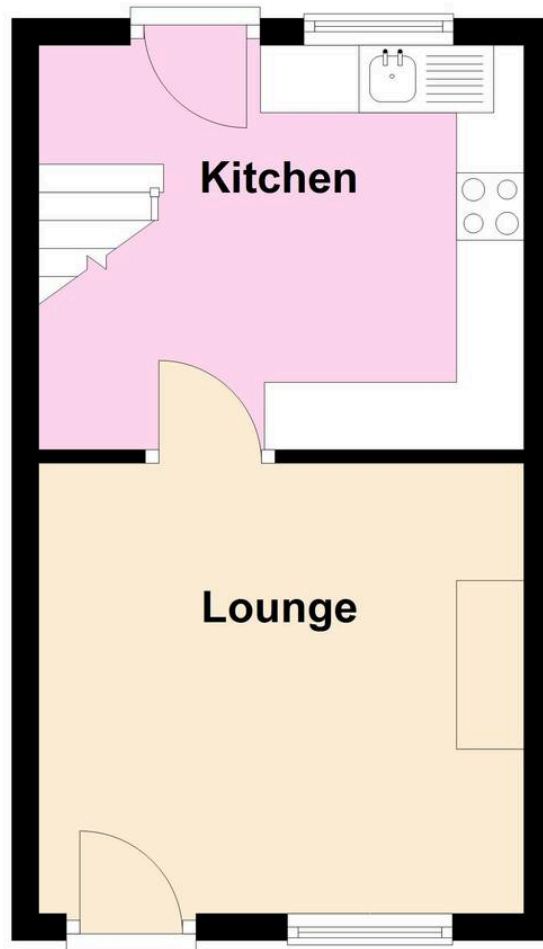

First Floor

Approx. 23.2 sq. metres (250.2 sq. feet)

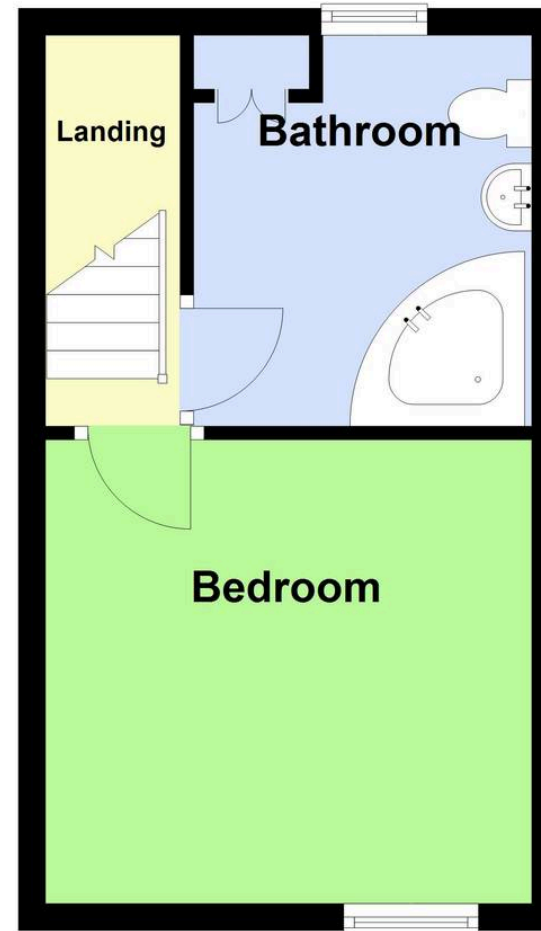

Total area: approx. 46.4 sq. metres (499.7 sq. feet)

Newton Fallowell Estate Agents

Newton Fallowell, 42 High Street - PE23 5JH

01790755222 • spilsby@newtonfallowell.co.uk • www.newtonfallowell.co.uk/spilsby

