

91 Viscount Gardens,
Guide Price £400,000

🛏️ 3 🚿 2 🚗 2



- Spacious three-bedroom
- Open-plan kitchen/family room with bifolding doors
- Immaculate, recently refurbished throughout
- An impressive rear garden with Italian marble tiles and new patio
- Garage and rear access for added convenience
- Two-bathroom modern townhouse
- Stylish kitchen with breakfast bar
- Large windows providing excellent natural light
- Balcony offering additional outdoor space
- Quiet location close to parks, Lakes, schools, shops, and transport links



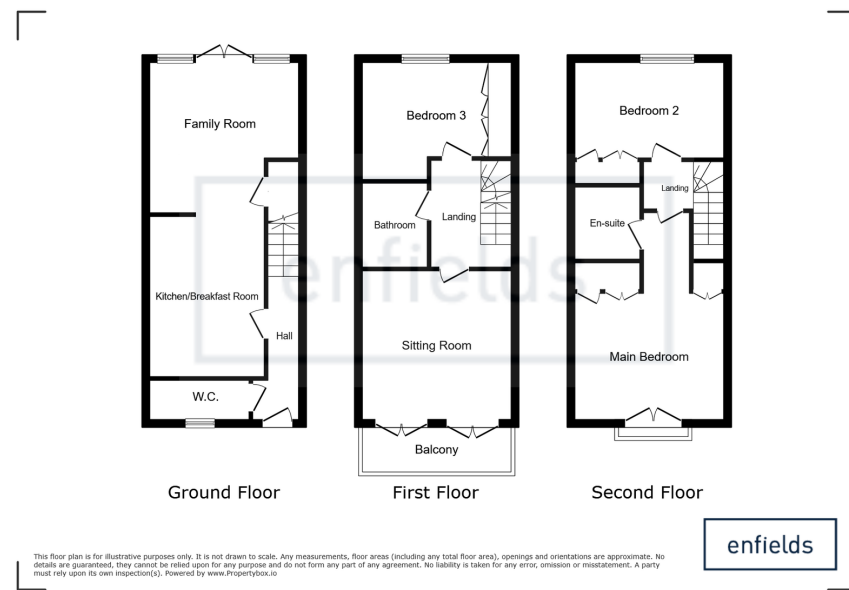

A beautifully presented three-bedroom, two-bathroom modern townhouse offering spacious, light-filled living across three floors. Immaculately refurbished with high-quality finishes, a stylish garden, and excellent access to local amenities.

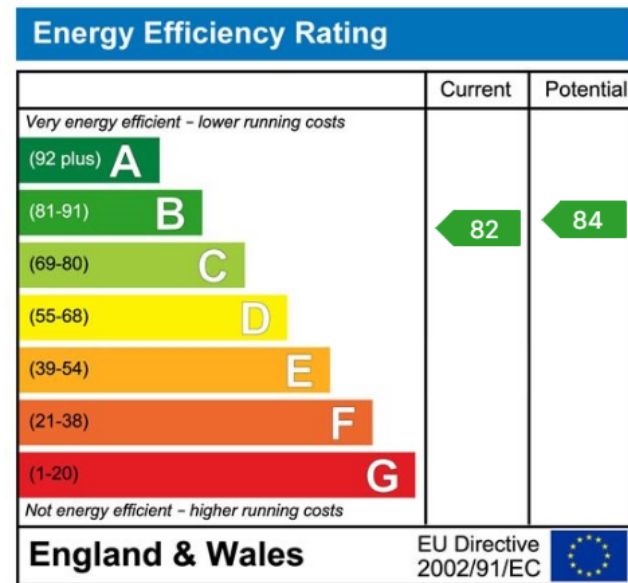

www.enfields-southampton.co.uk



It is Enfields policy to respect any sole agency currently in force and we would not be able to commence marketing until this has expired or been terminated. If you fail to terminate any previous agreement you could be liable for two sets of fees. Enfields Hythe is a trading name of YTF LTD Registered office: 345 Shirley Road, Southampton, Hampshire, England, SO15 3JD. Company Registration No: 10459987. VAT Registration No: 281 2975 81.

Enfields Lettings - Embley Management LTD T/A Enfields. Registered Address: 345 Shirley Road, Southampton, Hampshire, England, SO15 3JD. Company Registration No: 14847604. VAT Registration No: 439 8546 45.