HUNTERS®

HERE TO GET *you* THERE

1 Highway, Guiseley, Leeds, LS20 8LF

Asking Price £750,000

Property Images















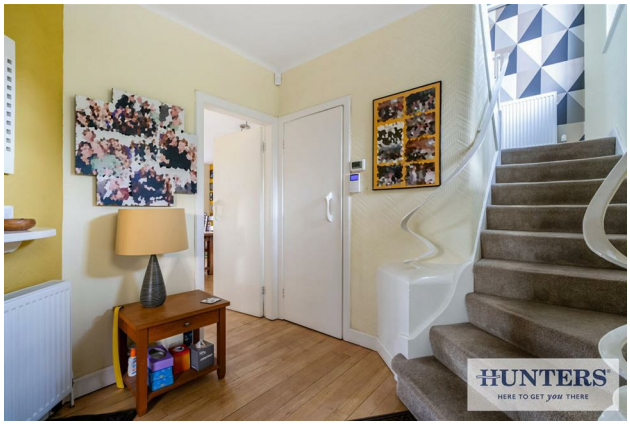

HUNTERS®

HERE TO GET *you* THERE

Property Images

















HUNTERS®

HERE TO GET *you* THERE

Property Images

















HUNTERS®

HERE TO GET *you* THERE

Property Images







HUNTERS®

HERE TO GET *you* THERE

Approximate Floor Area = 197.2 sq m / 2123 sq ft



Ground Floor

First Floor

This floor plan has been drawn in accordance with RICS Code of Measuring Practice 6th edition.
All measurements, including the floor area, are approximate and for illustrative purposes only. @fourwalls-group.com #117523

EPC

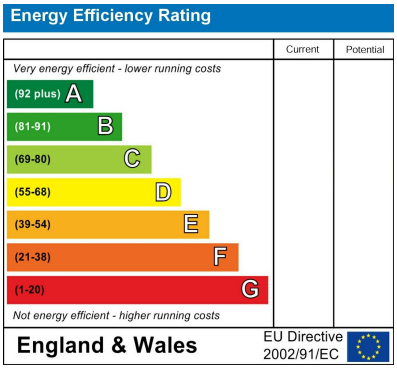

Map



Details

Type: House - Detached Beds: 5 Bathrooms: 3 Receptions: 3 Tenure: Freehold

Summary

Nestled in the highly sought-after Tranmere Park area of Guiseley, this charming detached house presents an exceptional opportunity for families seeking a spacious and comfortable home. Boasting five well-proportioned bedrooms, this property is perfect for those who value both space and privacy.

The house features three inviting reception rooms, providing ample space for relaxation and entertaining. Whether you prefer a cosy family gathering or hosting friends, these versatile areas can cater to your needs. Additionally, with three bathrooms, morning routines will be a breeze for the entire household.

Set on a desirable corner plot, this much-loved home offers far-reaching views that enhance its appeal. The property also benefits from generous parking facilities, accommodating up to five vehicles, which is a rare find in this area.

Convenience is key, as the home is located close to highly regarded schools, a variety of amenities, and a train station, making it an ideal choice for families and commuters alike. This delightful property combines comfort, space, and a prime location, making it a must-see for anyone looking to settle in this vibrant community. Don't miss the chance to make this wonderful house your new home.

Features

• 5 spacious bedrooms • 3 modern bathrooms • 3 reception rooms • Detached house on corner plot • Sought after Tranmere Park • Far reaching scenic views • Close to top schools • Near train station • Proximity to amenities • Viewing highly recommended