Dexters

London Property Professionals



Sheen Road, TW9

£410,000

Situated on Sheen Road is this beautifully presented second floor purpose built apartment offering 728 sqt of accommodation. The property has been recently refurbished by the current owner to create a modern and contemporary interior.

Peldon Court is ideally situated, offering convenient access to local bus routes and Richmond and North Sheen stations, providing excellent transport links into London via rail and the District line. Richmond town centre is also nearby, offering a fantastic selection of shops, restaurants, cafés and pubs, alongside beautiful green spaces and picturesque riverside walks.

Features

Two Double Bedrooms
Spacious Reception Room
Modern Bathroom
Residents Parking
Outstanding School Catchment
Private Balcony







Sheen Road, TW9

The property is entered via a communal entrance hall with entry phone system with lift and communal staircase leading to the second floor landing with a private storage cupboard.

The accommodation consists of an entrance hall with a storage cupboard, a spacious reception room with French doors leading to a Juliet balcony, a modern kitchen fitted with high-quality Bosch appliances, a master double bedroom with a door providing access to the south facing balcony, a second double bedroom and a modern bathroom.

Holy Trinity, Marshgate and St Elizabeth's primary schools, Ofsted rated outstanding, are close by along with many areas of natural greenery making it a perfect location for families and professionals alike.





Sheen Road,
Richmond, TW9

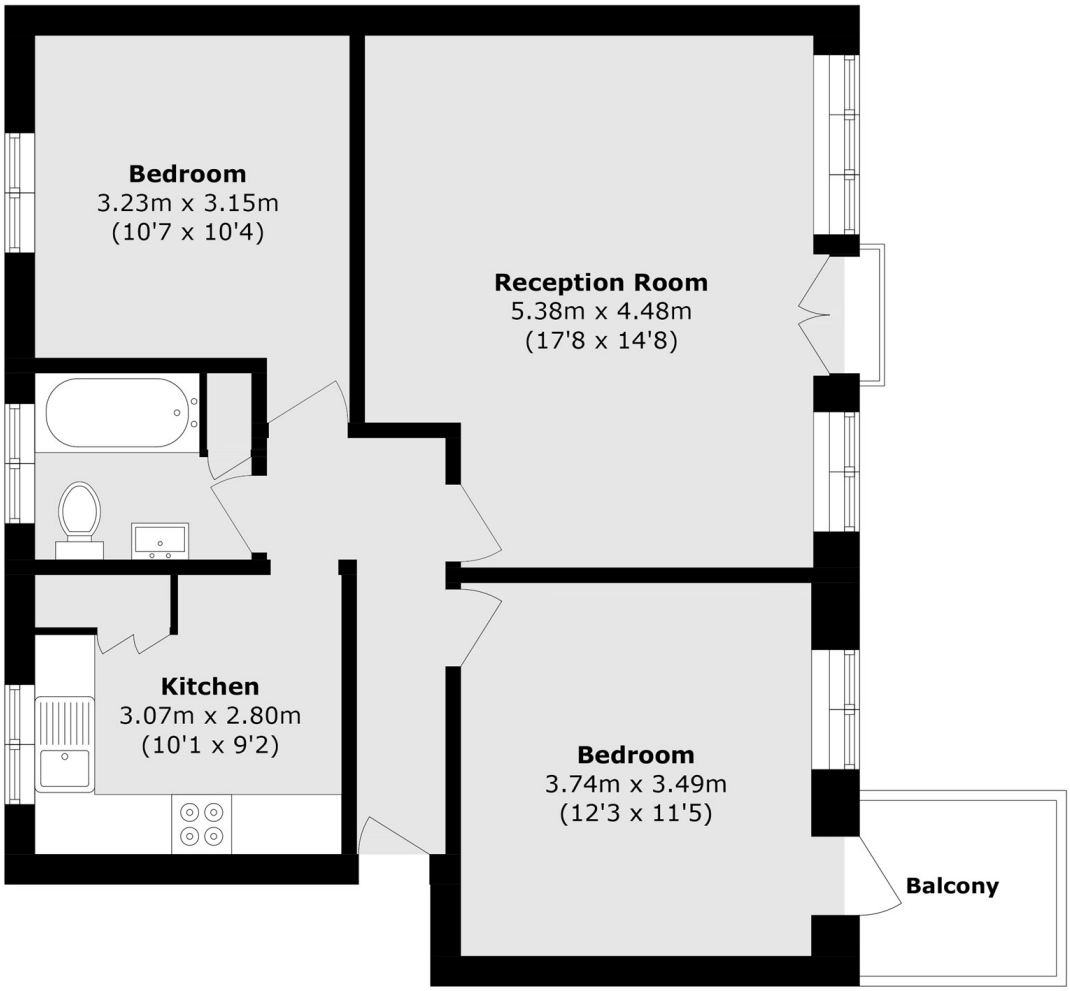

Total area (approx.): 67.7 sq. m (728.7 sq. ft)
Balcony area (approx.): 3.4 sq. m (36.5 sq. ft)

Dexters

Richmond
1 Sheen Road
Richmond
TW9 1AD

Sales
020 8288 9988

Energy Rating: D. We aim to make our particulars both accurate and reliable. However they are not guaranteed; nor do they form part of an offer or contract. If you require clarification on any points then please contact us, especially if you're traveling some distance to view. Please note that appliances and heating systems have not been tested and therefore no warranties can be given as to their good working order.

RICS Regulated Estate Agent and Letting Agent

dexters.co.uk