



enfields

Enfields Estate
30 Fern House
10 The Quadrant
Marnborough, SO30 2AA
01539 62116
sales@enfields.co.uk

32 Corsair Drive, Dibden

Guide Price £290,000

🛏️ 2 🚿 1 🚗 2



- Semi Detached Chalet
- Two Double Bedrooms
- Converted Loft
- Driveway Parking
- Backing Onto Woodlands
- Enclosed Rear Garden
- Lounge And Separate Dining Room
- Sought After Cul-De-Sac Location



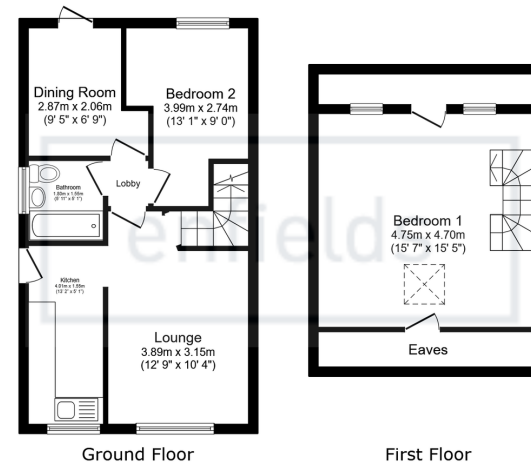

Total floor area: 65.9 sq.m. (709.8 sq.ft.)

This floor plan is for illustrative purposes only. It is not drawn to scale. Any measurements, floor areas (including any total floor area), openings and orientations are approximate. No details are guaranteed, they cannot be relied upon for any purpose and do not form any part of any agreement. No liability is taken for any error, omission or misstatement. A party must rely upon its own inspection(s). Powered by www.Propertybox.io



Enfields are pleased to present to the market this two bedroom semi detached chalet offering versatile living accommodation with living room, separate dining room, large master bedroom to first floor and an additional ground floor bedroom backing on to Woodlands and situated in a highly sought after cul-de-sac location. Viewing is highly recommended.

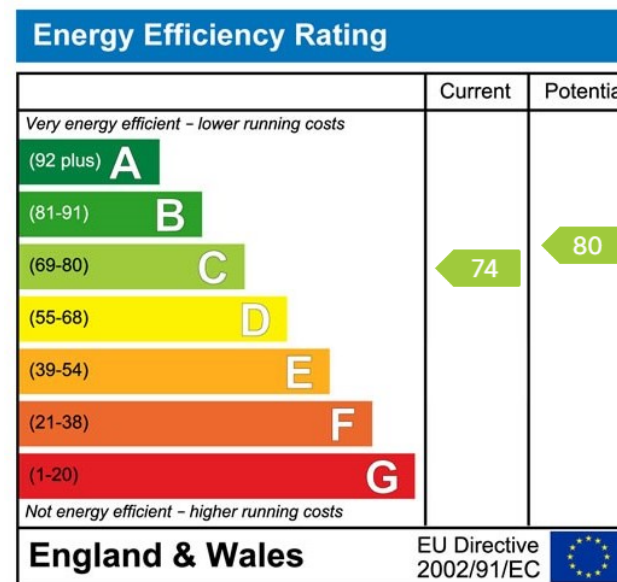

www.enfields-southampton.co.uk



It is Enfields policy to respect any sole agency currently in force and we would not be able to commence marketing until this has expired or been terminated. If you fail to terminate any previous agreement you could be liable for two sets of fees. Enfields Hythe is a trading name of YTF LTD Registered office: 345 Shirley Road, Southampton, Hampshire, England, SO15 3JD. Company Registration No: 10459987. VAT Registration No: 281 2975 81.

Enfields Lettings - Embley Management LTD T/A Enfields. Registered Address: 345 Shirley Road, Southampton, Hampshire, England, SO15 3JD. Company Registration No: 14847604. VAT Registration No: 439 8546 45.