



O'MALLEY

 O'MALLEY

**3 Snowplough Meadow**  
Glendevon, FK14 7JY

**omalleyproperty.com**  
**01259212337**



## Description

Set in the tranquil surroundings of Snowplough Meadow, this beautifully presented 2-bedroom lodge enjoys stunning views over a burn and open countryside.

The bright, open-plan kitchen and living area features patio doors leading out to a private decking—perfect for relaxing or entertaining. Inside, you'll find two generously sized bedrooms and a modern bathroom with W.C., hand basin, and shower cubicle.

Just a short drive from Dollar, Perth, and Stirling, this lodge offers peaceful living with easy access to nearby towns. Ideal as a holiday retreat or countryside home.

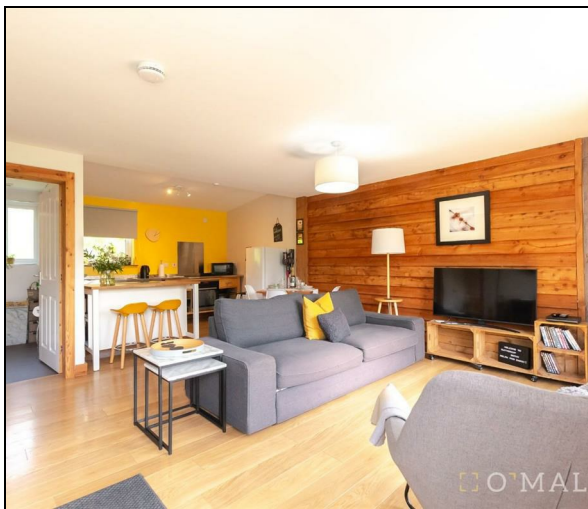

---

**“Spacious Property”**

## Location

Glendevon, offers stunning views, peaceful surroundings, and easy access to scenic walking trails. Situated just 10 miles from Dollar, 18 miles from Perth, and 25 miles from Stirling, the property provides the perfect blend of countryside tranquillity and convenient access to local amenities and historic towns. Ideal for those seeking a serene lifestyle

## Living Room

15'2" x 13'6" (49'2" x 42'7" x 22'11"?) -

## Kitchen

10'11" x 8'4"

## Bedroom 1

11'7" x 8'7"

## Bedroom 2

9'11" x 9'8"

## Bathroom

7'9" x 4'10"



**Fixed Asking Price £155,000**

**Viewing 9am - 9pm 7 days a week**



 O'MALLEY

rightmove 

Zoopla

 onTheMarket.com

Property Misdescriptions Act 1991.  
While these particulars have been carefully compiled and are believed to be accurate, no warranty is given in this respect and potential purchasers should satisfy themselves as to any points arising therefrom. None of the items included in the sale of working or running nature such as central heating installation or mechanical or electrical equipment have been tested by us and no warranty is given in this respect and potential purchasers should satisfy themselves as to any points arising therefrom. Any photographs used are purely illustrative and may demonstrate only the surroundings. They are not therefore taken as indicative of the extent of the property, or that the photograph is taken from within the boundaries of the property, or of what is included in the sale.