Property ref: 152263

Prestwick Court, Reading, RG1 4PG

£1,400 PCM

A first floor, two-bedroom apartment located in a popular development and within walking distance of Reading town centre, Reading University and the Royal Berkshire Hospital.
Reading Borough Council tax band C.

Broadband/Mobile Info: Connections available. For an indication of specific speeds and supply of Broadband and Mobile, we advise applicants go to the Ofcom website Broadband and Mobile Coverage Checker.

Available 27/11/2026

- Two bedrooms; Perfect for a professional couple
- Fitted kitchen with appliances
- Bathroom with shower over the bath
- Residents parking and communal gardens
- Electric heating; EPC rating B
- Unfurnished; Managed by LANDLORD

*Fees For Assured Periodic Tenancies: when you rent a property from us you will be required to pay a sum equivalent to one weeks' rent for a holding deposit. Upon successful application, this amount will be off set against your first months' rent. You will also be required to pay a security deposit equivalent to 5 weeks' rent which will be held and protected in line with Deposit legislation. For more information about our fees please visit: www.haslams.net
Fees for all other tenancies (Non Housing Act Tenancies / Company Lets): when you rent a property from us we will charge you a one-off fee per property. This charge is the equivalent of 15 days of the monthly rental charge (+VAT) with a minimum fee of £450 (inc.VAT) up to a maximum of £650 (inc.VAT). Other fees may apply depending on your circumstances.

0118 960 1055

lettings@haslams.net www.haslams.net

Haslams Estate Agents Ltd, 159 Friar Street,Reading, Berkshire, RG1 1HE

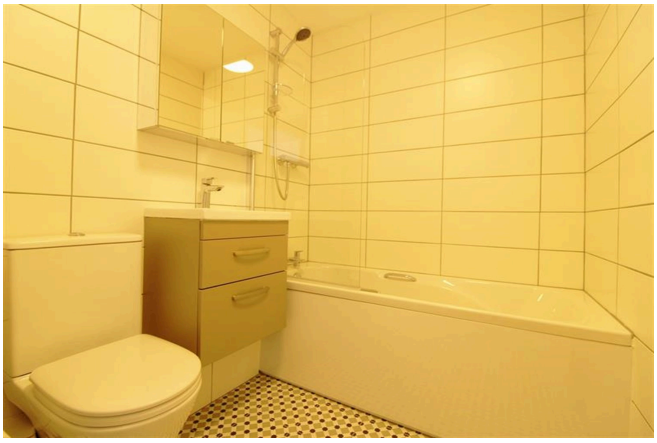

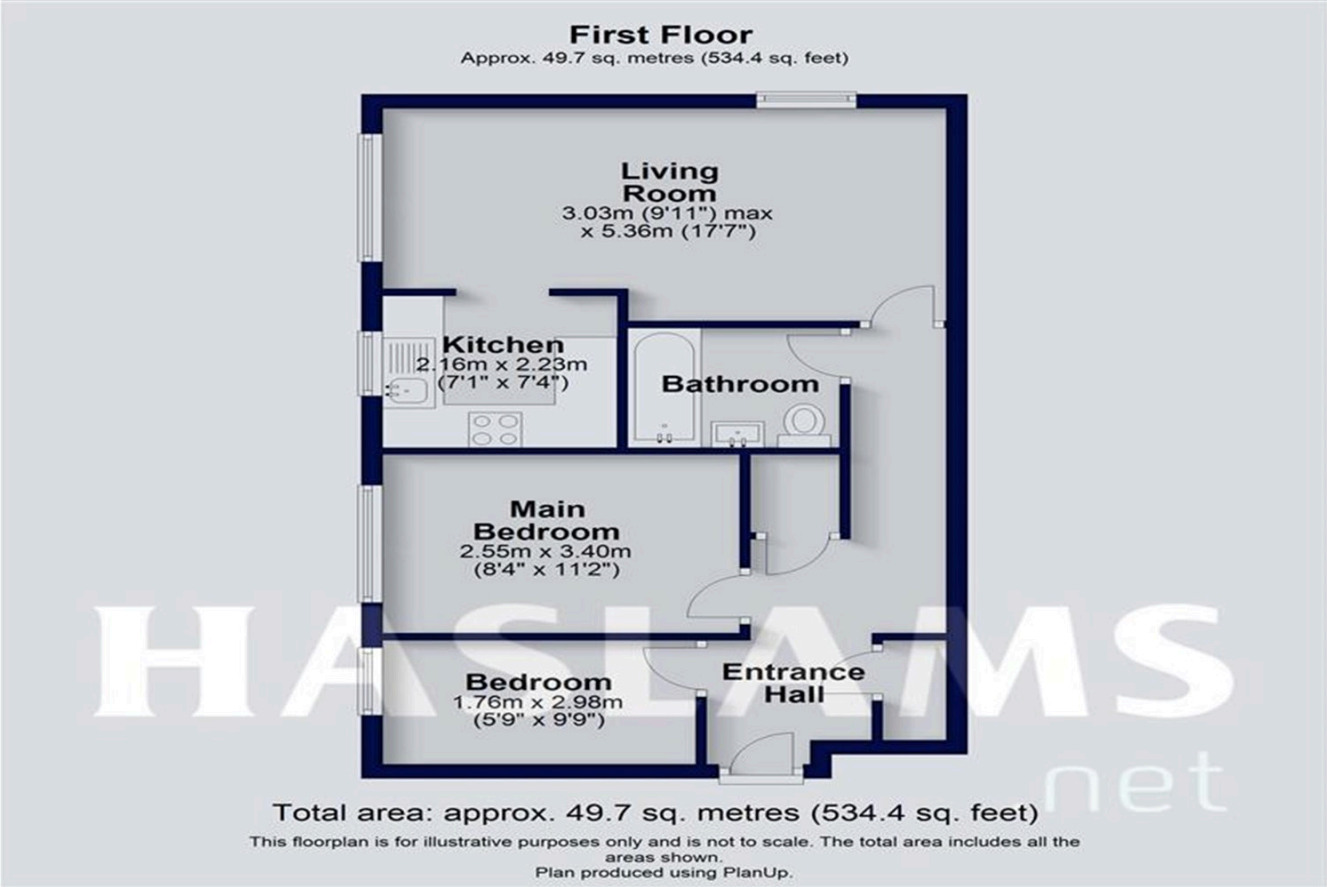
First Floor
Approx. 49.7 sq. metres (534.4 sq. feet)
Living Room
3.03m (9'11") max
x 5.36m (17'7")
Kitchen
2.16m x 2.23m
(7'1" x 7'4")
Bathroom
Main Bedroom
2.55m x 3.40m
(8'4" x 11'2")
Bedroom
1.76m x 2.98m
(5'9" x 9'9")
Entrance Hall
HASLAMS
net
Total area: approx. 49.7 sq. metres (534.4 sq. feet)
This floorplan is for illustrative purposes only and is not to scale. The total area includes all the areas shown.
Plan produced using PlanUp.