

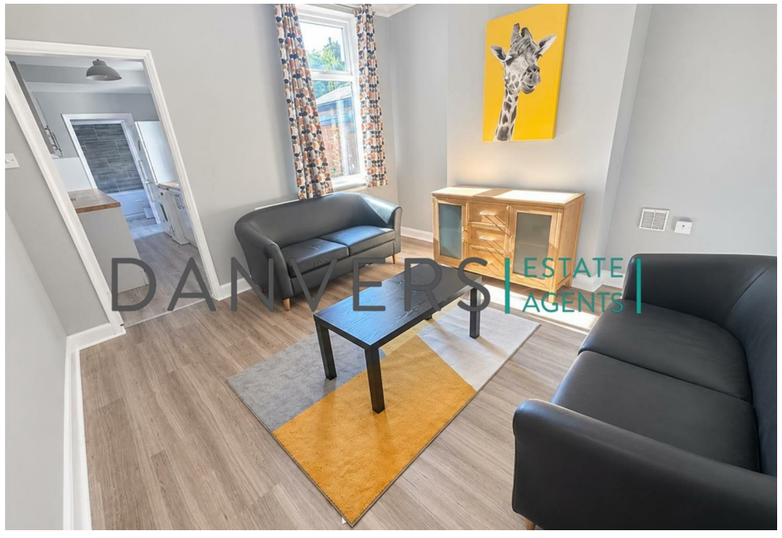



House - Terraced

GRASMERE STREET LEICESTER, LE2 7DB COUNCIL TAX BAND A

Per Month

£1'300PCM

FEATURES

- 4 Bedrooms
- Modern Kitchen
- Fully-Furnished
- On Road Permit Parking
- 1 Reception Room
- Modern Bathroom
- Garden
- Great Location

4 1 1 D

DANVERS
ESTATE AGENTS