



Albany Road, Norwich, NR3 1EE

welcome to

Albany Road, Norwich

Situated within a sought after location, occupying a generous plot, this two bedroom mid terrace house which would benefit from modernisation throughout is ideal for first time buyers looking to put their stamp on their own home or an investment buyer. OFFERED CHAIN FREE



Description

Mid-Terrace House Requiring Modernisation - Ideal Investment or First-Time Purchase

A two-bedroom mid-terrace property offering excellent potential for improvement and modernisation throughout, situated in a convenient residential location. This spacious home would make an ideal project for investors, first-time buyers or those looking to create a home to their own specification.

The ground floor comprises an entrance hall leading to a generous lounge and separate dining room, providing ample living and entertaining space. To the rear is a fitted kitchen with access to a ground floor WC.

To the first floor are two well-proportioned double bedrooms, together with a family bathroom accessed via the principal bedroom.

Externally, the property benefits from a traditional terraced layout and offers scope for cosmetic updating and refurbishment throughout.

Early viewing is recommended to appreciate the space and potential on offer.

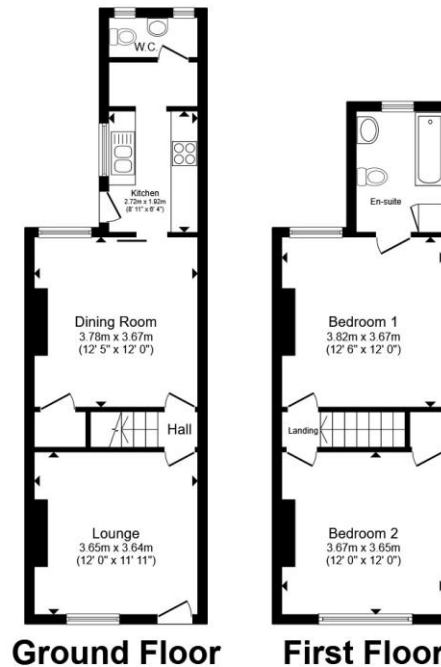

Total floor area 77.7 m² (836 sq.ft.) approx

This floor plan is for illustrative purposes only. It is not drawn to scale. Any measurements, floor areas (including any total floor area), openings and orientation are approximate. No details are guaranteed, they cannot be relied upon for any purpose and they do not form part of any agreement. No liability is taken for any error, omission or misstatement. A party must rely upon its own inspection(s). Powered by www.propertybox.io



view this property online williamhbrown.co.uk/Property/NOR144167



welcome to

Albany Road, Norwich

- Chain free
- 2 Reception rooms
- 2 Bedrooms
- 1 Bathroom
- Sought after location
- 1 Downstairs W/C

Tenure: Freehold EPC Rating: D

Council Tax Band: A

£175,000



Please note the marker reflects the postcode not the actual property

view this property online [williamhbrown.co.uk/Property/NOR144167](https://www.williamhbrown.co.uk/Property/NOR144167)



Property Ref:
NOR144167 - 0003

1. MONEY LAUNDERING REGULATIONS Intending purchasers will be asked to produce identification documentation at a later stage and we would ask for your co-operation in order that there is no delay in agreeing the sale. 2. These particulars do not constitute part or all of an offer or contract. 3. The measurements indicated are supplied for guidance only and as such must be considered incorrect. Potential buyers are advised to recheck measurements before committing to any expense. 4. We have not tested any apparatus, equipment, fixtures or services and it is in the buyers interest to check the working condition of any appliances. 5. Where an EPC, or a Home Report (Scotland only) is held for this property, it is available for inspection at the branch by appointment. If you require a printed version of a Home Report, you will need to pay a reasonable production charge reflecting printing and other costs. 6. We are not able to offer an opinion either written or verbal on the content of these reports and this must be obtained from your legal representative. 7. Whilst we take care in preparing these reports, a buyer should ensure that his/her legal representative confirms as soon as possible all matters relating to title including the extent and boundaries of the property and other important matters before exchange of contracts.

William H Brown is a trading name of Sequence (UK) Limited which is registered in England and Wales under company number 4268443, Registered Office is Cumbria House, 16-20 Hockliffe Street, Leighton Buzzard, Bedfordshire, LU7 1GN. VAT Registration Number is 500 2481 05.



william h brown



01603 760044



norwich@williamhbrown.co.uk



5 Bank Plain, NORWICH, Norfolk, NR2 4SF



[williamhbrown.co.uk](https://www.williamhbrown.co.uk)