Robertson Smith & Kempson







Browning Avenue, W7

£2,050 PCM

Exceptionally well-maintained two double bedroom end of terrace home featuring a bright and spacious reception room, separate kitchen, two bathrooms and a large landscaped garden.

The property is situated on Browning Avenue in Hanwell, conveniently located close to a range of transport links and local amenities.

Energy Rating: D. We aim to make our particulars both accurate and reliable. However they are not guaranteed; nor do they form part of an offer or contract. If you require clarification on any points then please contact us, especially if you're traveling some distance to view. Please note that appliances and heating systems have not been tested and therefore no warranties can be given as to their good working order.

Robertson Smith & Kempson

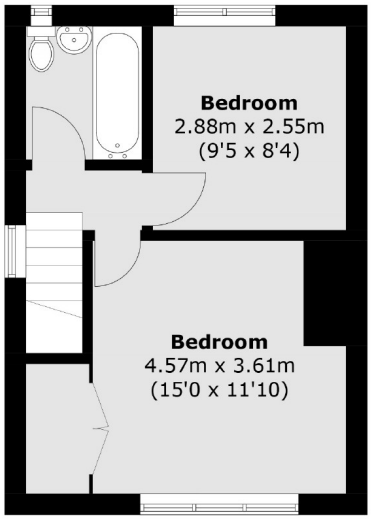

First Floor

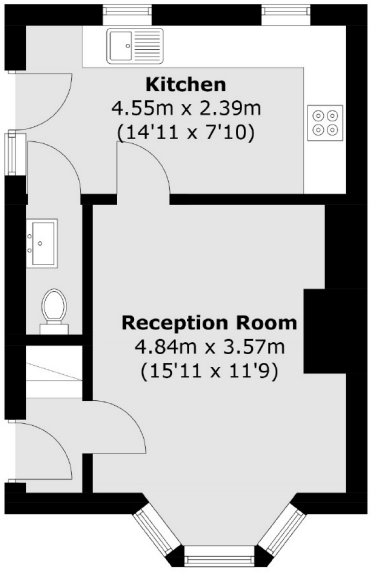

Ground Floor

Total area (approx.): 61.9 sq. m (666.2 sq. ft)

Robertson Smith & Kempson Ealing Lettings
1 The Broadway, London, W5 2NT
020 8840 7885
ealinglettings@robertsonsmithandkempson.co.uk

Energy Rating: D. We aim to make our particulars both accurate and reliable. However they are not guaranteed; nor do they form part of an offer or contract. If you require clarification on any points then please contact us, especially if you're traveling some distance to view. Please note that appliances and heating systems have not been tested and therefore no warranties can be given as to their good working order.