

estate agents **auctioneers**

**hollis
morgan**

23 Balfour Road, Ashton, Bristol, BS3 2AF

£475,000

A traditional three story double bay fronted Victorian home with roof terrace. Cosmetic updating required. No Onward Chain.

- Victorian Terrace
- Cosmetic updating required
- Open Plan Living
- Separate Kitchen
- Loft Conversion with terrace
- Gas Central Heating
- No Onward Chain

The Property

This generously proportioned and versatile Victorian home offers a great opportunity for buyers to improve and enhance. Situated on Balfour Road the property is located in a highly desirable location just a short stroll from North Street and Luckwell Primary School.

The accommodation is spread over three floors with the ground floor offering an open plan lounge/dining area and large fitted kitchen. Outside is a traditional courtyard style garden. To the first floor two double bedrooms are located and a three piece family bathroom. The top floor (loft Conversion) comprises a further bedroom and en suite shower room, not to mention an impressive terrace area with views towards Clifton Suspension Bridge.

Location

Ashton remains an incredibly desirable part of the City for buyers of all kinds from first time buyers to families. Balfour Road is ideally located to take advantage of the vast range of amenities the area has to offer on the nearby North St which is a vibrant and exciting High Street which provides everything from grocery shops to cafes & restaurants. Equally close there are pedestrian paths with direct access onto Spike Island as well as Bristol's popular Floating Harbour and Wapping Wharf.

Other Information

Freehold.

Please Note

Hollis Morgan endeavour to make our sales details clear, accurate and reliable in line with the Consumer Protection from Unfair Trading Regulations 2008 but they should not be relied on as statements or representations of fact and they do not constitute any part of an offer or contract. All Hollis Morgan references to planning, tenants, boundaries, potential development, tenure etc is to be superseded by the information provided in your solicitors enquiries. It should not be assumed that this property has all the necessary Planning, Building Regulation or other consents. Any services, appliances and heating system(s) listed may not been checked or tested and you should rely on your own investigations. The seller does not make any representation or give any warranty in relation to the property and we have no authority to do so on behalf of the seller. Please note that in some instances the photographs may have been taken using a wide angle lens.



Balfour Road, Ashton, Bristol, BS3

Approximate Area = 1055 sq ft / 98 sq m

For identification only - Not to scale

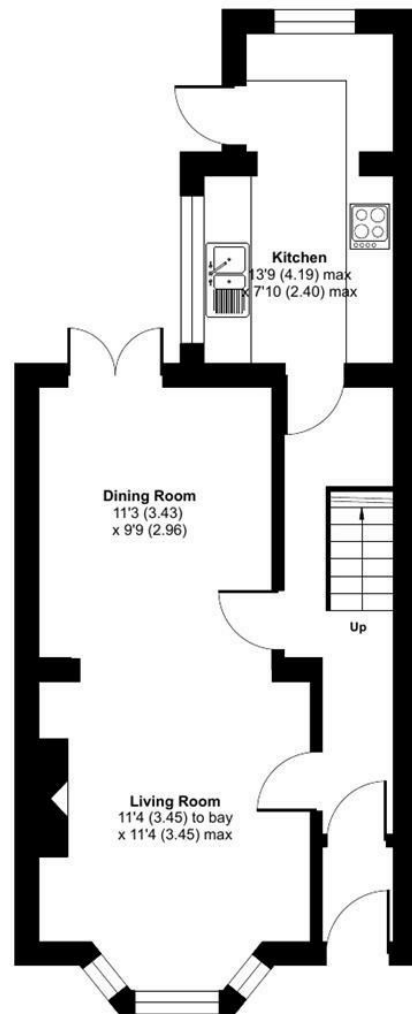

GROUND FLOOR

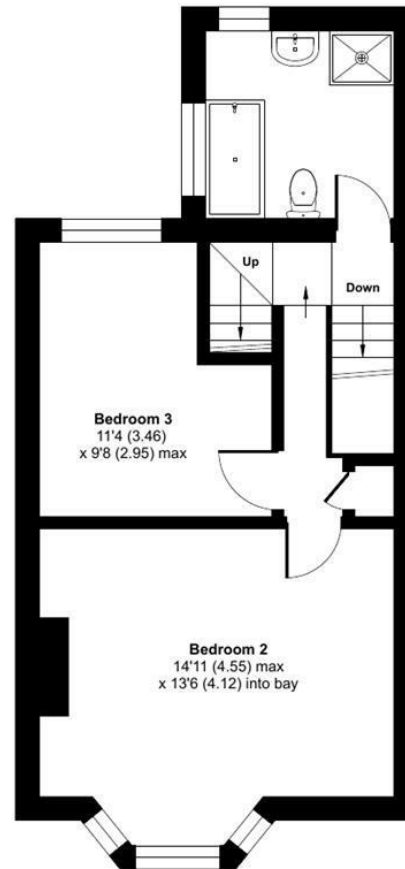

FIRST FLOOR

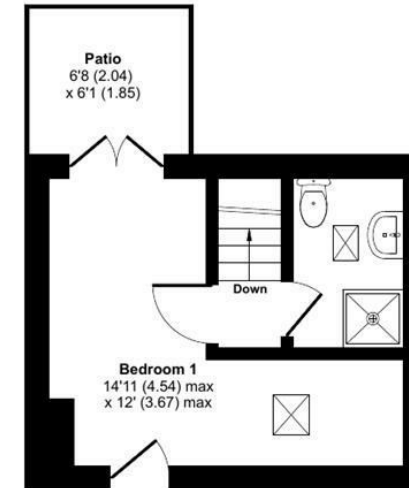

SECOND FLOOR



Floor plan produced in accordance with RICS Property Measurement 2nd Edition, Incorporating International Property Measurement Standards (IPMS2 Residential). © nitchecom 2026. Produced for Hollis Morgan. REF:1409632



TEL | 0117 933 9522 | 9 Waterloo Street, Clifton, Bristol BS8 4BT

www.hollismorgan.co.uk | post@hollismorgan.co.uk

Hollis Morgan Property Limited, registered in England, registered no 7275716
Registered address, 5 Upper Belgrave Road, Clifton, Bristol BS8 2XQ

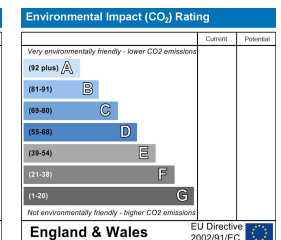
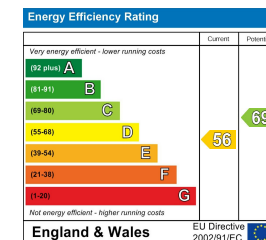

hollis
morgan
