

A well presented three bedroom family home in a convenient location

Boldmere Road,Eastcote, HA5 1PP

ROBSONS

Asking Price: £2,700 pcm

A well presented three bedroom family home in a convenient location

Boldmere Road,Eastcote, HA5 1PP

• ENTRANCE HALL • TWO RECEPTION ROOMS • KITCHEN • THREE BEDROOMS • FAMILY BATHROOM • SOUTH FACING REAR GARDEN • GARAGE • DRIVEWAY • UNFURNISHED

Description

A bright and well-presented three-bedroom character home. The ground floor comprises entrance hallway, two generous reception rooms, one having a patio door opening out to the garden and a modern fitted kitchen with integrated appliances. To the first floor there are two large double bedrooms benefiting from fitted wardrobes, a further bedroom with a fitted wardrobe, and a family bathroom with a separate WC. Externally, is a well-maintained, south-facing rear garden with a greenhouse and a garden shed. There is also the added benefit of access to the garage. To the front of the property is a driveway providing off street parking and a garage.

** An advance reservation payment of one weeks rent is required to secure the property **

Location

ideally situated within walking distance of Eastcote's amenities and transport links situated off North View within walking distance of Eastcote high street and a choice of shopping facilities, restaurants, coffee houses and popular supermarkets. For commuters, nearby Eastcote station provides frequent links into London via the Metropolitan and Piccadilly lines, with easy access to local bus routes. The area is well served by primary and secondary schooling, including Pinner High School and Cannon Lane Primary School.









Additional Information

- Local Authority: Harrow
- Council Tax Band: E
- Deposit Amount: £3,115.00
- Reservation Payment: One weeks rent
- Energy Efficiency Rating: Band E
- Available Date: 07/12/2026

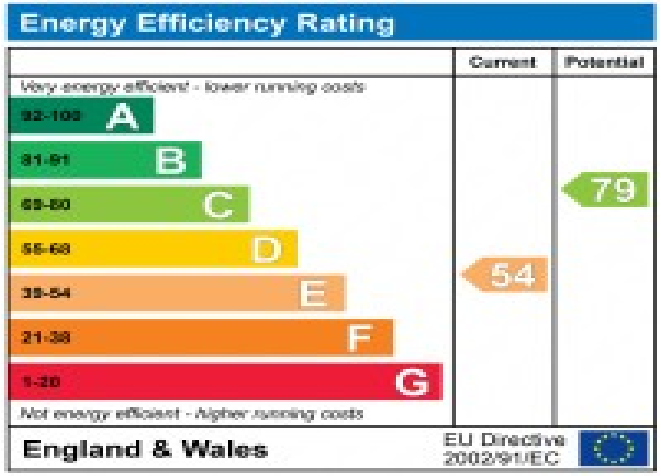







Boldmere Road

Approximate Gross Internal Area
Ground Floor = 49.8 sq m / 536 sq ft
First Floor = 49.4 sq m / 532 sq ft
Garage = 13.6 sq m / 146 sq ft
Total = 112.8 sq m / 1,214 sq ft

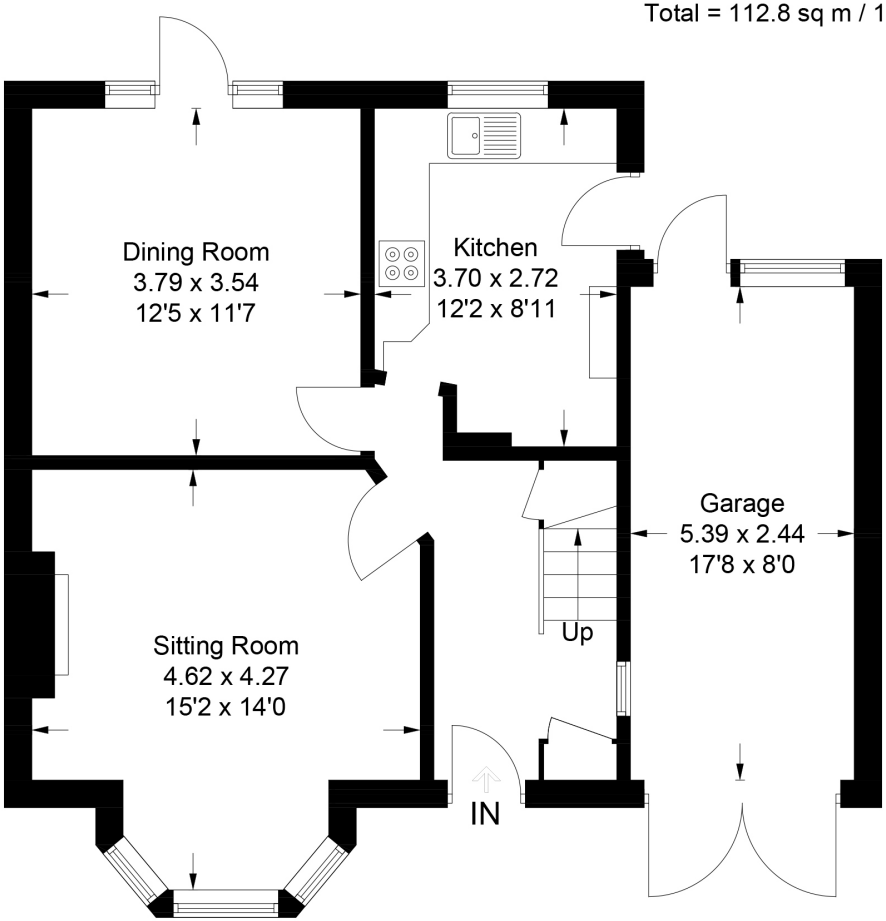

Ground Floor

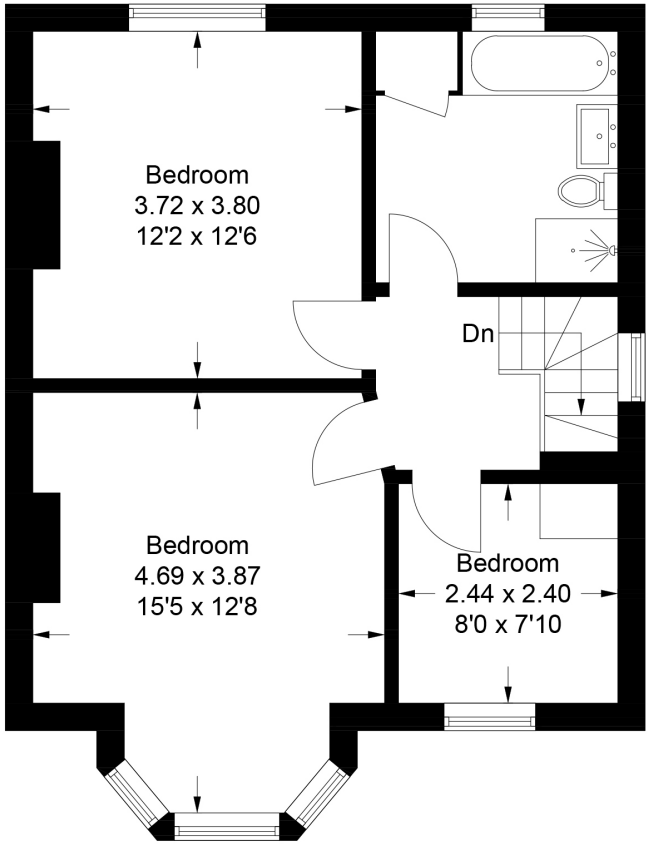

First Floor

This plan is for layout guidance only. Not drawn to scale unless stated. Windows and door openings are approximate. Whilst every care is taken in the preparation of this plan, please check all dimensions, shapes and compass bearings before making any decisions reliant upon them.

© CJ Property Marketing Ltd Produced for Robsons - Bucks