Tudor House, Duchess Walk, London, SE1 2SA

Asking price £1,200,000

2 2 1 B

DISTRICTS

This stunning, bright, and spacious two-bedroom apartment is located within the prestigious One Tower Bridge development by Berkeley Homes, an iconic riverside address on the banks of the River Thames. Boasting an exceptional level of finish, the apartment reflects the sophistication and elegance synonymous with central London living. The interior is designed with contemporary flair, incorporating state-of-the-art technology and high-end finishes throughout. The open-plan reception room is the perfect space for entertaining, featuring a modern integrated kitchen with top-of-the-line appliances. The property comes with secure underground parking access.

Both generously sized double bedrooms offer comfort and luxury, while the apartment also benefits from ample storage and two luxurious bathrooms. Step outside to your very own private balcony, where you can unwind and enjoy the beautiful evenings.
Residents of One Tower Bridge enjoy exclusive access to a range of world-class amenities, including a spa with a swimming pool, Jacuzzi, sauna, and steam room, along with a fully-equipped gymnasium, ensuring a truly elevated living experience.
Ideally situated, the apartment is within walking distance of London Bridge, Tower Hill, and Tower Gateway stations, providing excellent transport links to the city and beyond.
**Photos of the bedrooms have been digitally dressed for example purposes.

Leasehold: 985 Years remaining approximately
Ground rent amount: Approx. £1,450.00pa
Review period: Ask agent
Service charge amount: Approx. £16,344.00pa
Review period: Ask Agent
Council tax band: G – Southwark

Electricity supply – Mains | Heating & Cooling – Mains | Water Supply & Sewerage – Mains | Lift Access | Cladding: EWS1 Ask Agent

To check broadband and mobile phone coverage please visit Ofcom
To check planning permission please visit Southwark Council Website, Planning & Building Control

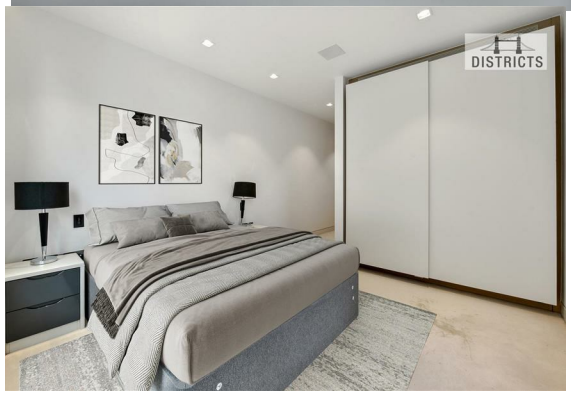

DISTRICTS

DISTRICTS

DISTRICTS

DISTRICTS

Sauna

DISTRICTS

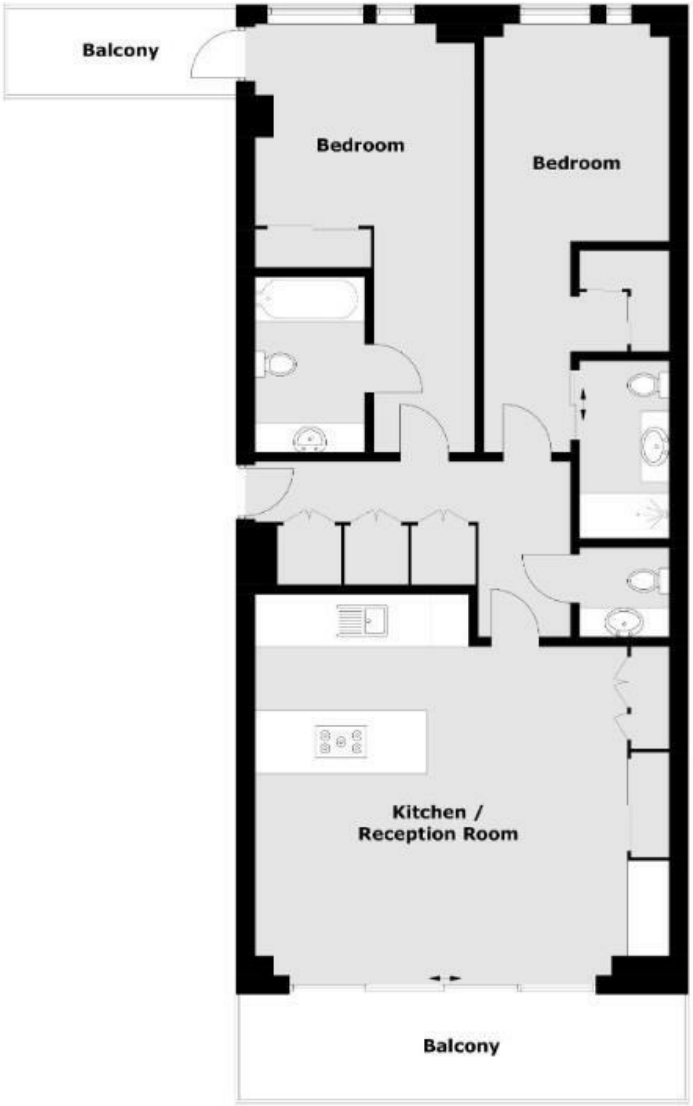

Total area (approx): (1,053.8 sq. ft)

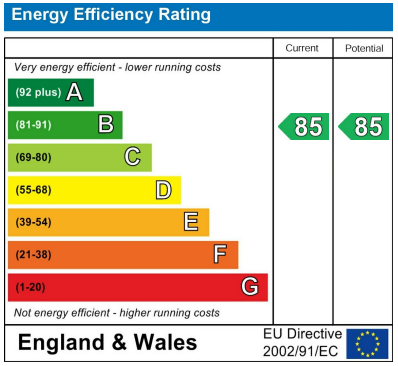

These particulars, whilst believed to be accurate are set out as a general outline only for guidance and do not constitute any part of an offer or contract. Intending purchasers should not rely on them as statements of representation of fact, but must satisfy themselves by inspection or otherwise as to their accuracy. No person in this firms employment has the authority to make or give any representation or warranty in respect of the property.

Unit 2, Hampton Tower 75 Marsh Wall, Canary Wharf, London, E14 9WS
T. +44(0)207 139 5062 | **E.** contact@districtslondon.com