



Callcott Road, NW6

£575,000

This two bedroom flat is located on the first floor of this converted Victorian building and it will be sold with no onward chain. The property features period charm with its high ceilings and bay window.

Callcott Road is situated on a residential street close to the shops, bars and restaurants of Kilburn High Road. Transport links can be found at Kilburn (Jubilee) and Kilburn High Road (Overground). As well as being a short walk to West End Lane and its amenities.

Features

- Victorian Conversion
- First Floor
- Natural Light
- High Ceilings
- Chain Free
- Two Bedrooms

Callcott Road, London, NW6

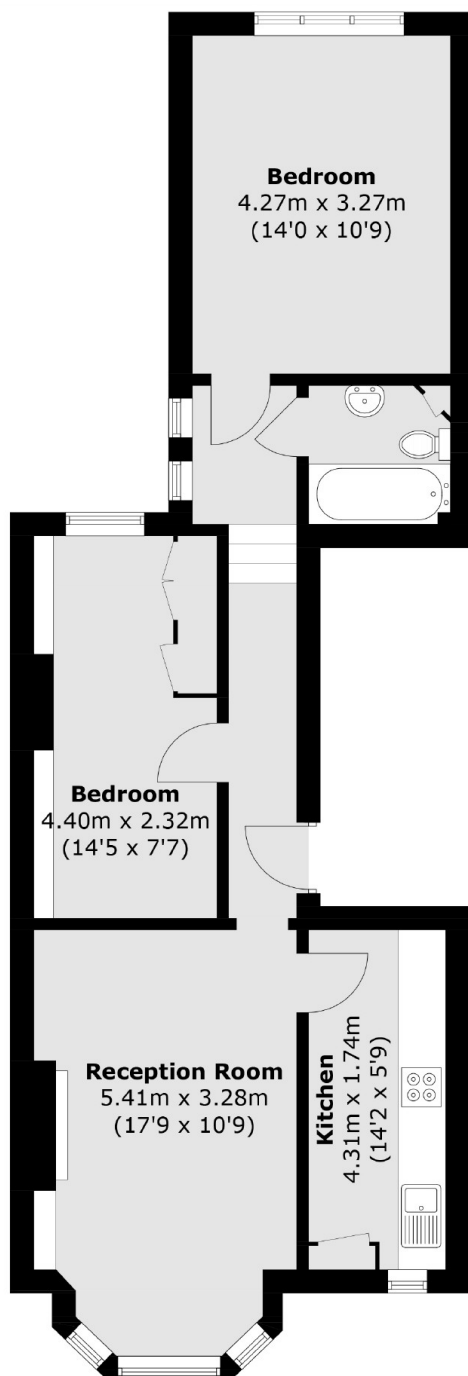

Total area (approx.): 62.1 sq. m (668.4 sq. ft)