



HUNTERS®

HUNTERS®
HERE TO GET *you* THERE

🛏️ 2 🛁 | 🛋️ | ☰ B

Bathurst Square, London, N17

Asking Price £450,000



Nestled on the sought after Lawrence Road, N15, this beautifully presented two bedroom apartment offers a stylish blend of modern living and urban convenience. The property features a bright and spacious open plan living area with a contemporary kitchen, complete with integrated appliances and sleek finishes, ideal for both relaxing and entertaining. Large floor to ceiling windows flood the space with natural light, and sliding doors open out onto a private balcony, perfect for enjoying your morning coffee or evening sunset.

Both bedrooms are generously sized, offering comfortable accommodation and ample storage options. The modern bathroom is finished to a high standard, featuring elegant tiling and premium fixtures. The apartment is set within a well maintained development, offering secure entry and lift access, ensuring both comfort and peace of mind for residents.

Perfectly positioned just a 10 minute walk from Seven Sisters Station (Victoria Line and Overground), the property offers easy access to Central London and beyond. The vibrant local area boasts an array of independent cafés, restaurants, and shops. Nearby Downhills Park and Chestnuts Park provide beautiful green spaces for weekend strolls or outdoor activities. This is an excellent opportunity for first time buyers or investors seeking a well connected home in one of North London's most up and coming neighbourhoods.

Lease length - 89 years
Service charge - £237.34
EPC - B
Council tax band - C



KEY FEATURES

- Two bedroom
- Open plan living space
- Fitted kitchen
- Modern bathroom suite
- Short walk to Seven Sisters station
- Close to local amenities
 - EPC C
 - Council tax band C



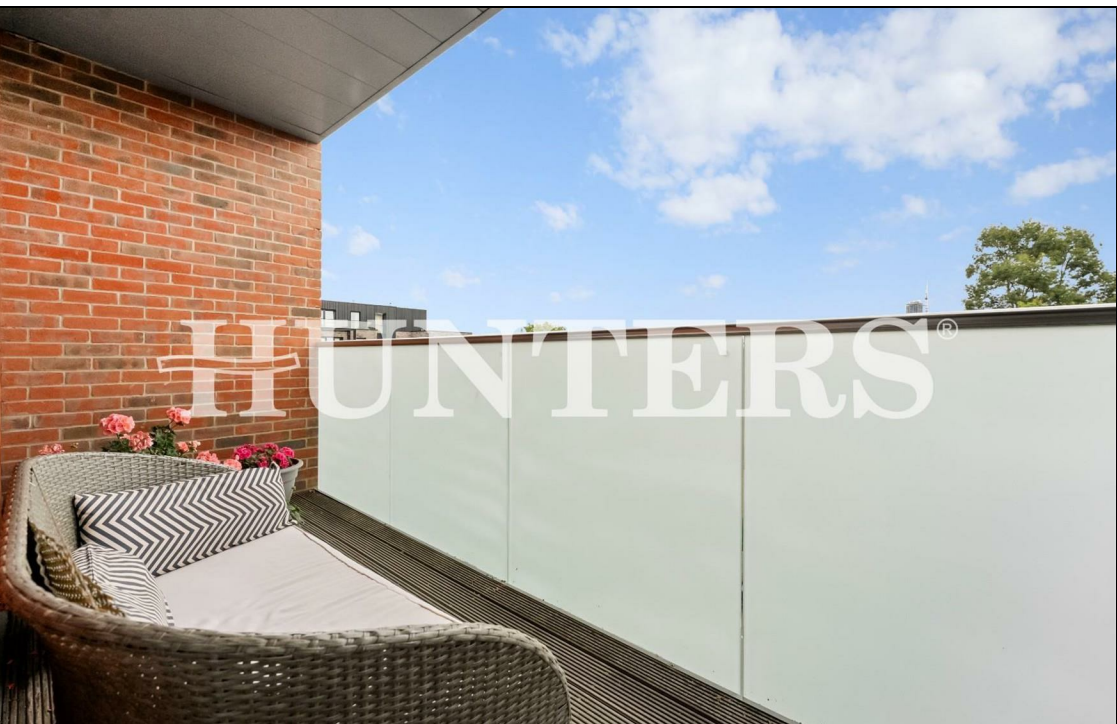

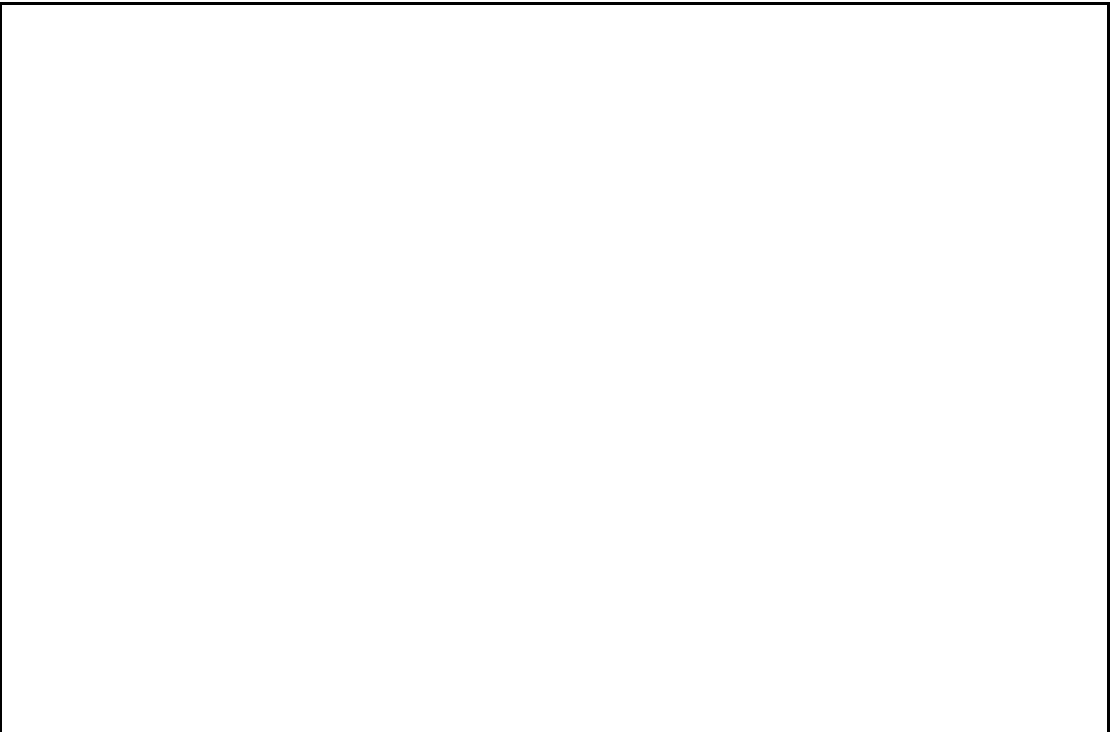

Birdsmouth Court, N15

Approximate Gross Internal Area = 812 Sq Ft - 75.4 Sq M

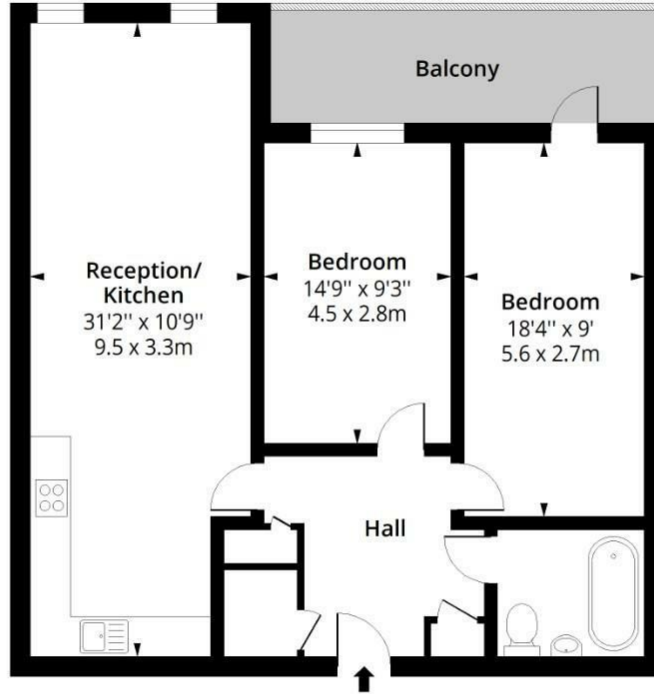

Ground Floor
Floor Area 812 Sq Ft - 75.4 Sq M

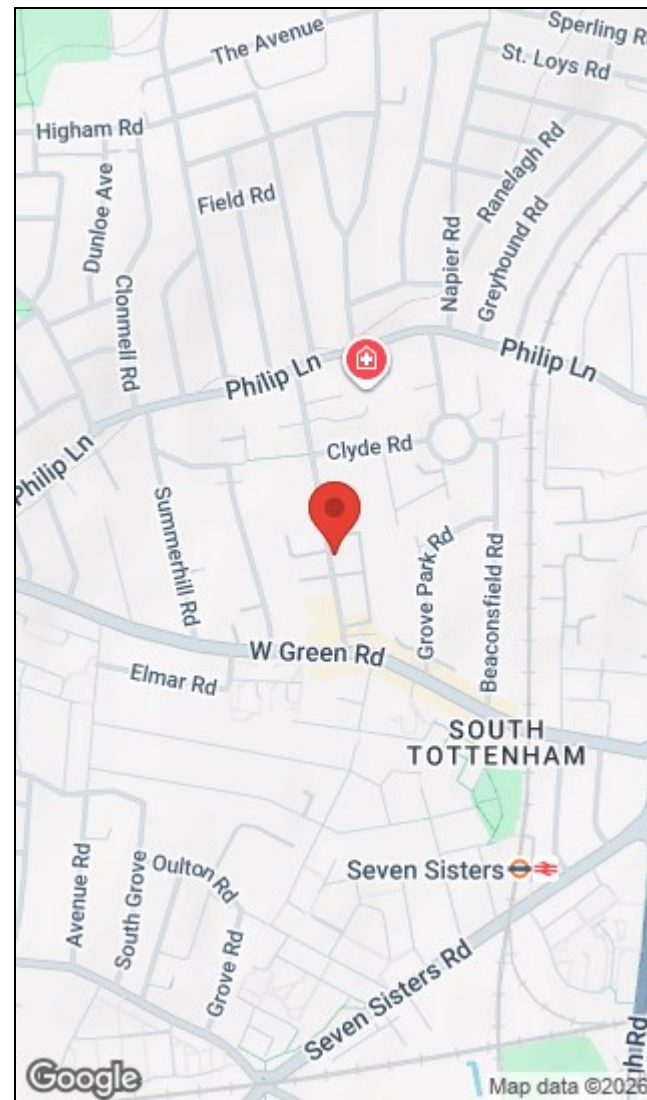

Measured according to RICS IPMS2. Floor plan is for illustrative purposes only and is not to scale. Every attempt has been made to ensure the accuracy of the floor plan shown, however all measurements, fixtures, fittings and data shown are an approximate interpretation for illustrative purposes only. 1 sq m = 10.76 sq feet.

Energy Efficiency Rating		Environmental Impact (CO ₂) Rating																													
Current	Potential	Current	Potential																												
Very energy efficient - lower running costs																															
Very environmentally friendly - lower CO ₂ emissions																															
<table border="0"> <tr> <td style="text-align: center;">(92 plus) A</td> <td style="text-align: center;">(92 plus) A</td> <td style="text-align: center;">(92 plus) A</td> <td style="text-align: center;">(92 plus) A</td> </tr> <tr> <td style="text-align: center;">(81-91) B</td> <td style="text-align: center;">(81-91) B</td> <td style="text-align: center;">(81-91) B</td> <td style="text-align: center;">(81-91) B</td> </tr> <tr> <td style="text-align: center;">(69-80) C</td> <td style="text-align: center;">(69-80) C</td> <td style="text-align: center;">(69-80) C</td> <td style="text-align: center;">(69-80) C</td> </tr> <tr> <td style="text-align: center;">(55-68) D</td> <td style="text-align: center;">(55-68) D</td> <td style="text-align: center;">(55-68) D</td> <td style="text-align: center;">(55-68) D</td> </tr> <tr> <td style="text-align: center;">(39-54) E</td> <td style="text-align: center;">(39-54) E</td> <td style="text-align: center;">(39-54) E</td> <td style="text-align: center;">(39-54) E</td> </tr> <tr> <td style="text-align: center;">(21-38) F</td> <td style="text-align: center;">(21-38) F</td> <td style="text-align: center;">(21-38) F</td> <td style="text-align: center;">(21-38) F</td> </tr> <tr> <td style="text-align: center;">(1-20) G</td> <td style="text-align: center;">(1-20) G</td> <td style="text-align: center;">(1-20) G</td> <td style="text-align: center;">(1-20) G</td> </tr> </table>				(92 plus) A	(92 plus) A	(92 plus) A	(92 plus) A	(81-91) B	(81-91) B	(81-91) B	(81-91) B	(69-80) C	(69-80) C	(69-80) C	(69-80) C	(55-68) D	(55-68) D	(55-68) D	(55-68) D	(39-54) E	(39-54) E	(39-54) E	(39-54) E	(21-38) F	(21-38) F	(21-38) F	(21-38) F	(1-20) G	(1-20) G	(1-20) G	(1-20) G
(92 plus) A	(92 plus) A	(92 plus) A	(92 plus) A																												
(81-91) B	(81-91) B	(81-91) B	(81-91) B																												
(69-80) C	(69-80) C	(69-80) C	(69-80) C																												
(55-68) D	(55-68) D	(55-68) D	(55-68) D																												
(39-54) E	(39-54) E	(39-54) E	(39-54) E																												
(21-38) F	(21-38) F	(21-38) F	(21-38) F																												
(1-20) G	(1-20) G	(1-20) G	(1-20) G																												
81	81																														
Not energy efficient - higher running costs																															
Not environmentally friendly - higher CO ₂ emissions																															
England & Wales EU Directive 2002/91/EC		England & Wales EU Directive 2002/91/EC																													

284 High Road, Tottenham, London, N15 4AJ | 0208 261 7570
tottenham@hunters.com | www.hunters.com



This Hunters business is independently owned and operated by Alexander Williams Ltd : Registered Address: 284 High Road, London, England, N15 4AJ : Registered Number: 10411714 England and Wales : VAT No: 255 9446 70 with the written consent of Hunters Franchising Limited.