



**BEAUCHAMP  
ESTATES**

Thurlow Road

HAMPSTEAD





A beautiful unique period apartment with large private gardens.

 4  2

## Exterior

Situated on the ground floor of an impressive Victorian house, right in the heart of Hampstead, this is a superb and unique four-bedroom, two-bathroom garden flat which has a wealth of charm and character.

## Highlights

- Exceptional light-filled interiors
- Spectacular gardens
- Private entrance
- Large driveway for two to three cars





## Interiors

The property comprises a spacious principal bedroom with an ensuite bathroom and three further bedrooms, an outstanding large separate kitchen/breakfast room and a substantial reception room featuring its original Victorian ceiling with light pouring in from the front and back gardens. In addition, there is a separate utility room and guest cloakroom. The walled garden has been lovingly designed and is one of Hampstead's most beautiful. There is a superb greenhouse and also a versatile and excellent garden work shed. The property further benefits from off-street parking and its own private entrance.



## Features

- Driveway

## Location

Thurlow Road itself is a quiet leafy street enviably situated in Hampstead Village which offers easy access to the many shops, cafes and boutiques of Hampstead, Belsize Park (Northern Line) and South End Green (Hampstead Heath Overground) whilst the glorious open parkland of Hampstead Heath is just a short walk away.



# Terms

Price: £3,500,000 per week

Tenure: Share of Freehold

Local Authority: Camden

Council Tax: G

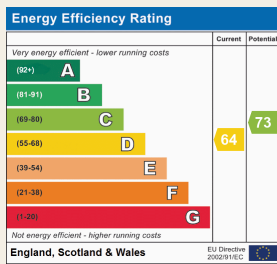

Beauchamp Estates, their clients and any joint agents give notice that: 1. They are not authorised to make or give any representation or warranties in relation to the property either here or elsewhere, either on their own behalf or on behalf of their client or otherwise. They assume no responsibility for any statement that may be made in these particulars. These particulars do not form part of any offer or contract and must not be relied upon as statements or representations of fact. 2. Any Areas, measurements or distances are approximate. The text photographs and plans are for guidance only and are not necessarily comprehensive. It should not be assumed that the property has all necessary planning, building regulation or other consents and Beauchamp Estates have not tested any services, equipment or facilities. Purchasers must satisfy themselves by inspection or otherwise.

**Thurlow Road, NW3**  
 APPROX. GROSS INTERNAL AREA \*  
 1991 Sq Ft - 185.03 Sq M  
 (Excluding Sheds & Green House, Including 0.8 Sqm of Under 1.5m Area)

SHEDS & GREEN HOUSE  
 APPROX. GROSS INTERNAL AREA \*  
 231 Sq Ft - 21.55 Sq M

TOTAL APPROX. GROSS INTERNAL AREA \*  
 2223 Sq Ft - 206.58 Sq M



This floorplan is for GUIDANCE ONLY and NOT FOR VALUATION purposes.

Key:  
 CH - Ceiling Height  
 X - Under 1.5m

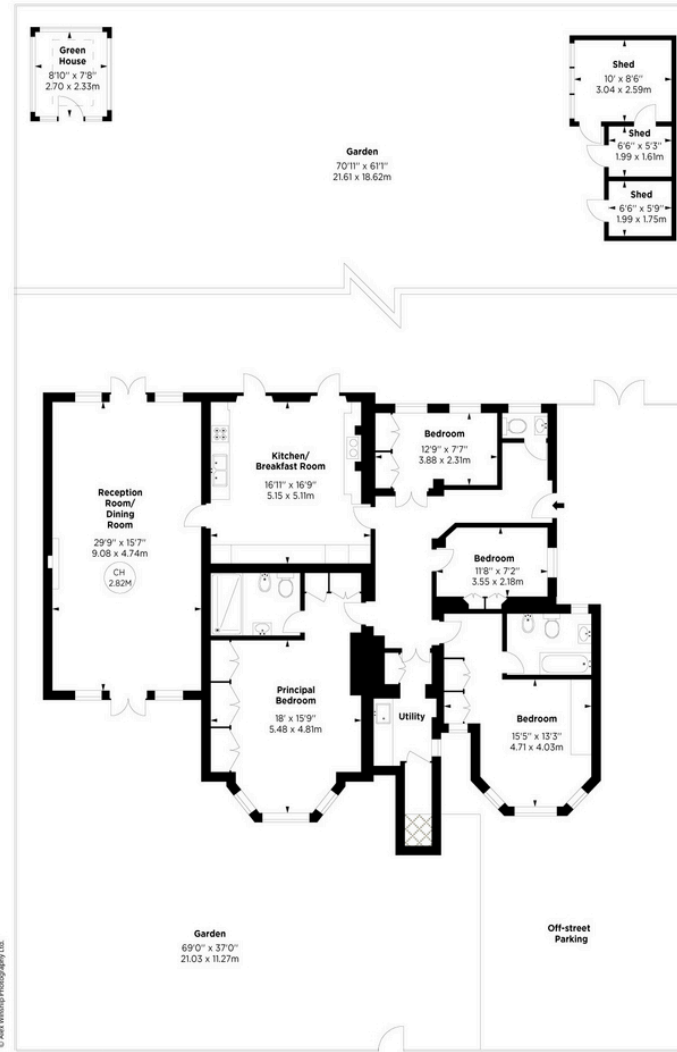

© Alex Winship Photography Ltd.

GROUND FLOOR

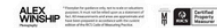



**BEAUCHAMP  
ESTATES**

Beauchamps Estates - St Johns Wood

80 St Johns Wood High Street,  
London, NW8 7SH

020 7722 9793

[sjw@beauchampestates.com](mailto:sjw@beauchampestates.com)

[www.beauchampestates.com](http://www.beauchampestates.com)