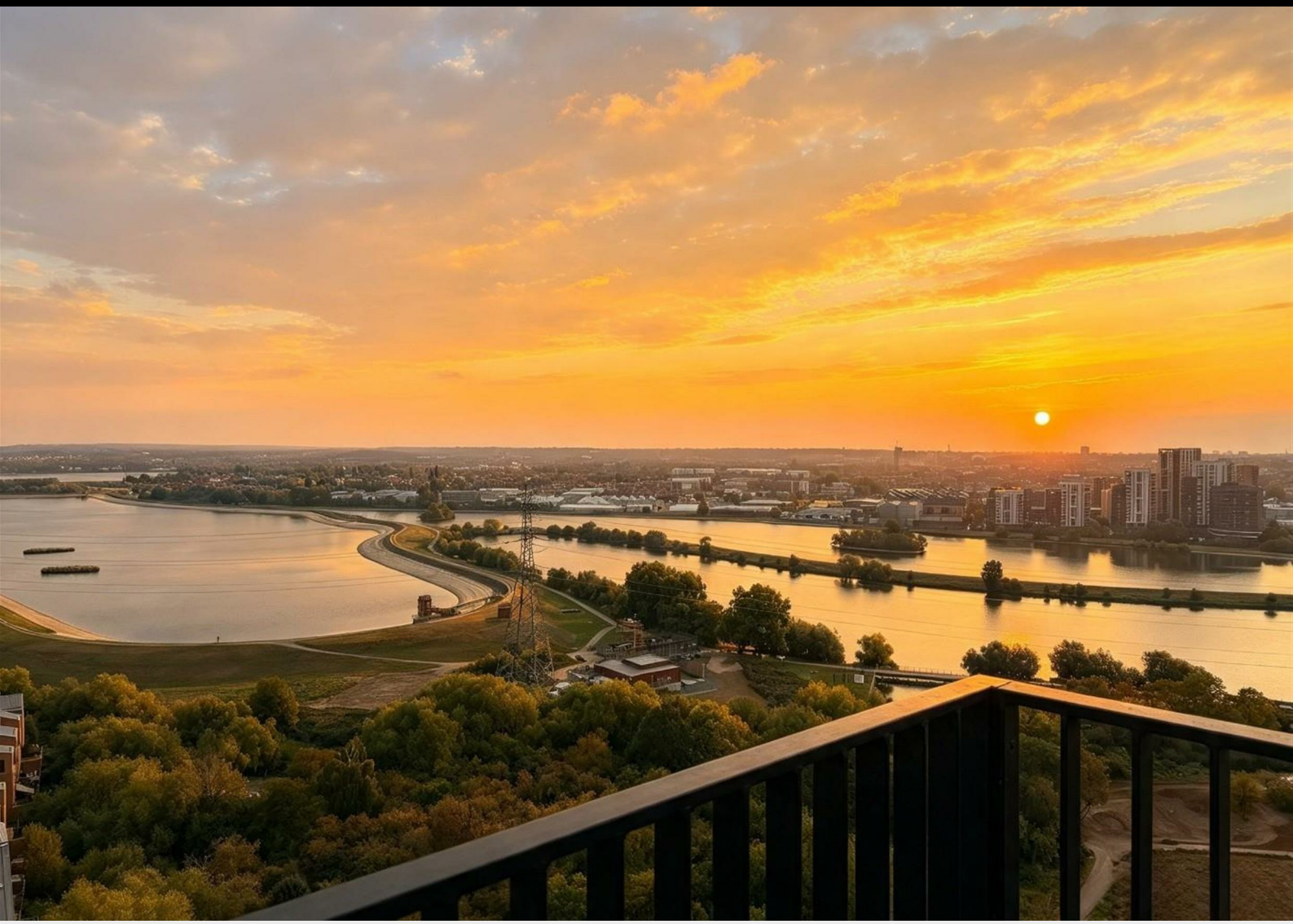

Flat 2005

Ferry Lane, London N17 9LX

Per Calendar Month **£2,700 Per Calendar Month**

Apartment |
Council: Haringey | Council Tax Band: D

2 | 2 | 1 | EPC null

TARGET
RESIDENTIAL SALES & LETTINGS

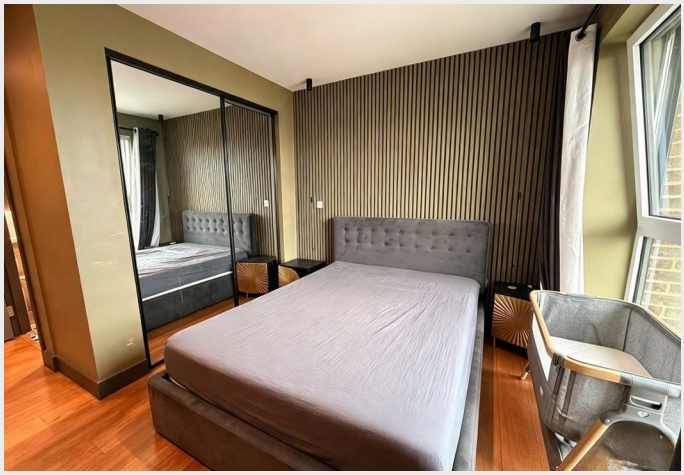

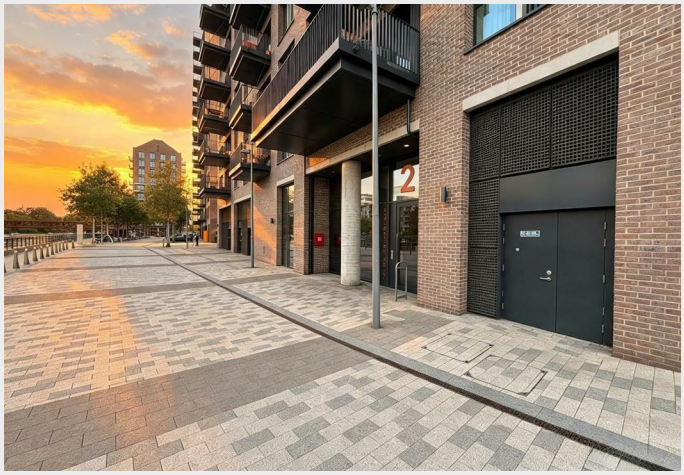

Target Property are delighted to offer this impressive two bedroom, two bathroom apartment, situated on the 20th floor of Navigation Point at Hale Wharf, Ferry Lane, Tottenham.

Offering spectacular far-reaching views across London and the surrounding waterways, this beautifully presented apartment combines contemporary interiors with an enviable elevated position.

The property opens into a bright and spacious open-plan reception room and modern fitted kitchen, creating an excellent living and entertaining space. The kitchen benefits from sleek handleless cabinetry, integrated appliances and ample worktop and storage space, while the adjoining reception area enjoys plenty of natural light through the large windows.

A particular highlight of the apartment is the private balcony, providing an exceptional outdoor space from which to enjoy the impressive views.

The property provides two well-proportioned bedrooms, with the principal bedroom benefiting from an en-suite bathroom. A further modern family bathroom completes the accommodation.

Positioned on the 20th floor, the apartment benefits from an elevated outlook that is rarely available at this level, with the surrounding landscape and London skyline providing a striking backdrop.

The apartment is located within the popular Hale Wharf development, situated alongside the River Lea in Tottenham Hale. The area has undergone significant regeneration and provides a modern waterside setting, while still offering convenient access to central London.

Tottenham Hale Underground and railway station is approximately 300 metres from the postcode, providing access to the Victoria line as well as Greater Anglia services.

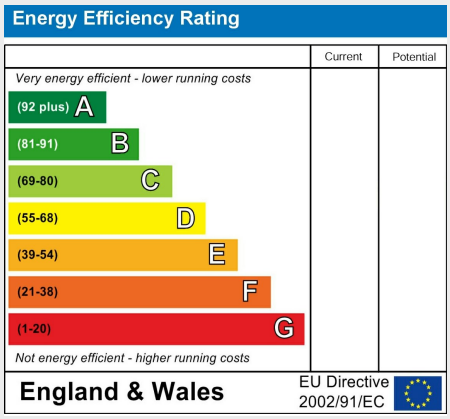

How to Make an Offer
To submit an offer, please email theo@targetproperty.co.uk with the following details (We reserve the right to request further info if required by law).

Offer Amount (£) – Confirm the amount you wish to offer.

Buyer Type – Confirm whether you are purchasing in your personal name/s or through a company and provide full details

Mortgage Agreement – Provide your Agreement in Principle or Mortgage Offer. If you need a mortgage broker, we can recommend one at no charge.

Deposit Confirmation – Submit the last three months' bank statements showing the full deposit amount, whether in one or multiple accounts. We reserve the right to request further in if required.

Identification – Include your full name as listed on a valid photographic ID (passport, driving license, or other official document).

Proof of Address – Supply a document verifying your current address.

Solicitor Details – Provide your solicitor's full details, including name, firm address, direct contact number, and email. If you need a solicitor, we can recommend one at no charge.

Mortgage Broker Details – Submit your mortgage broker's full details, including name, firm address, direct contact number, and email. If you need a mortgage broker, we can recommend one at no charge.

AML & Identity Checks – Confirm when Lifetime Legal can contact you to process a £75.00 payment and complete electronic identity and Anti-Money Laundering (AML) checks.

What Are ID & Anti Money Laundering Checks
We are required by law to conduct anti-money laundering checks on all those selling or buying a property. Whilst we retain responsibility for ensuring checks and any ongoing monitoring are carried out correctly, the initial checks are carried out on our behalf by Lifetime Legal who will contact you once you have agreed to instruct us in your sale or had an offer accepted on a property you wish to buy. The cost of these checks is £75 (incl. VAT), which covers the cost of obtaining relevant data and any manual checks and monitoring which might be required. This fee will need to be paid by you in advance of us publishing your property (in the case of a vendor) or issuing a memorandum of sale (in the case of a buyer), directly to Lifetime Legal, and is non-refundable. We will receive some of the fee taken by Lifetime Legal to compensate for its role in the provision of these checks.

Proof of Funds
An estate agent may ask for proof of funds at two different stages and for two different reasons. If an estate agent asks for proof of funds before you put an offer in, it may be because they want to make sure you have a genuine interest in the property to avoid any disappointment for the seller. However, you don't have to provide proof of funds before putting an offer in.

Source of Funds (SOF)
(SOF) is the process of verifying the origin of a customer's money for a specific transaction. The goal is to ensure that the funds are not from illegal activities.

Evidence of Property Sale:
If you intend to use proceeds from an ongoing property sale, you will be required to provide supporting documentation. Acceptable evidence includes a letter from your solicitor, confirmation from your broker, a detailed breakdown of the funds being allocated, and an Agreement in Principle (AIP) covering the remaining balance. Additionally, please provide either written confirmation of the agreed sale price from your estate agent or a copy of the completion statement.

TARGET
RESIDENTIAL SALES & LETTINGS

Edmonton | 315 Hertford Road | Edmonton | London | N9 7ET
t. 0208 805 4949 | e. theo@targetproperty.co.uk
Cheshunt | 210 Windmill Court | Windmill Lane | Cheshunt | Waltham Cross | Hertfordshire | EN8 9AF
t. 01992 766245 | e. theo@targetproperty.co.uk
www.targetproperty.co.uk