JOULES
Estate Agents

10 Houldsworth Street, Stockport, SK5 6GE

£472,500

- Six Exceptional New Builds
- Luxury Kitchens w/ Quartz Worktops
- Finished To An Incredible Standard
- Conservation Area Location
- Multiple Bathrooms
- EV Charging Points
- Four Double Bedrooms
- High End Appliances
- 10 Year Warranty Included

450 Didsbury Road, Stockport, Cheshire, SK4 3BS
0161 432 0432

sales@joulesestateagents.com
https://www.joulesestateagents.com/

10 Houldsworth Street, Stockport SK5 6GE

Only 2 Remaining!
Welcome to Houldsworth Gardens, a stunning new build development located on Houldsworth Street in the charming area of Reddish, Stockport. These exceptional properties, completed in 2026, offer a modern living experience within a traditional period design.

As you enter, you will find a spacious and tasteful reception room, perfect for both relaxation and entertaining, and as you pass through by the downstairs w/c and utility area you're met by a beautiful kitchen/diner, which boasts views out onto the rear garden through the stunning bi-folding doors.

On the upper floors, the house features four generously sized double bedrooms, ensuring ample space for family and guests, and three well-appointed bathrooms, two of which are En-suite, providing convenience and privacy for all occupants, so this thoughtful layout is ideal for busy families or those who enjoy hosting visitors.

Parking is a breeze with each property benefitting from space for two vehicles, making it easy for you and your guests to come and go as you please, and the new build status of this home means you can enjoy the benefits of modern construction, energy efficiency, and all of the latest amenities.

Developed by the reputable JC Brennan Developments Ltd, this property is a testament to quality craftsmanship and attention to detail. If you are seeking a contemporary family home in a desirable location, Houldsworth Gardens is an opportunity not to be missed.

4 3 1 C

Council Tax Band: New Build

HOULDSWORTH GARDENS

JC Brennan are boutique home builders renowned for their quality, over many years. The site, for this intimate 6 dwelling scheme, was specifically sourced for them because of its conservative setting opposite to Houldsworth Park and St Elizabeth's Church and adjacent to the bowling club and Houldsworth Business Park and Arts Centre.

The 3 storey homes, eye catching in their design, sit elegantly back from the road. There are 4 double bedrooms, 2 fully tiled ensuites and a principal bathroom, the facilities of which are of the highest quality and are enhanced with underfloor heating. The luxury living kitchens feature quartz worktops and the stylish units are complimented with a superior range of Bosch fitted appliances (integrated dishwasher, fridge freezer, induction hob, oven and microwave). There is also a ground floor WC and utility room.

The homes are efficiently heated by a Vaillant air source heat pump, LVT is fitted to the ground floor and carpeting to all bedrooms, stairs, and landing. There is an alarm system and BT fibre broadband. External features include EV charging points, sliding sash with flush timber casement windows, bifold doors to rear garden and turfed lawn with landscaping and paved patio.

GROUND FLOOR

Kitchen - 4.18 x 3.60m / 13'8" x 11'9"

Cloaks - 1.24 x 1.66m / 4'0" x 5'5"

Utility - 1.65 x 2.73m / 5'4" x 8'11"

Living - 4.18 x 4.90m / 13'8" x 16'0"

Lobby - 1.00 x 1.20m / 3'3" x 3'11"

FIRST FLOOR

Bedroom 2 - 4.18 x 3.15m / 13'8" x 10'4"

Bathroom - 2.11 x 3.05m / 6'11" x 10'0"

Landing - 1.57 x 3.65m / 5'1" x 11'11"

Bedroom 1 - 4.18 x 3.57m / 13'8" x 11'8"

Ensuite 1 - 1.20 x 2.45m / 3'11" x 8'0"

SECOND FLOOR

Bedroom 3 - 5.40 x 3.32m / 17'8" x 10'10"

Ensuite 3 - 2.20m x 2.00m / 7'2" x 6'6"

Landing - 1.57 x 2.00m / 5'1" x 6'6"

Bedroom 4 - 4.40 x 3.45m / 14'5" x 11'3"

EXTERNAL

Plots 1 and 2, numbers 2 and 4 Houldsworth Street respectively, each feature two off road parking spaces and electric car chargers, as the rest of the properties do, however, what sets them apart from the others is that these spaces are accessed via their own private entrances. The driveways, which are all newly block paved, are enclosed by traditional brick built walls with wrought iron railings and shrubbery, in keeping with the rest of the street and creating a classic feel.

To the rear, which can be accessed via the sides of the properties, you can find six equally well proportioned gardens with paved patio areas, refuse bin stores and cycle stores.

LOCAL FACILITIES OF INTEREST
Houldsworth Golf Club
Kingfisher Leisure Centre
Heaton Moor Village Centre
Stockport Town Centre
Stockport Mainline Manchester to London Train Service
M60 Motorway
Manchester International Airport
Excellent Transport Facilities to Manchester and Stockport

FURTHER INFORMATION
10 Year warranty provided by Checkmate.

Energy efficiency rating/SAP Rating = 76 / C

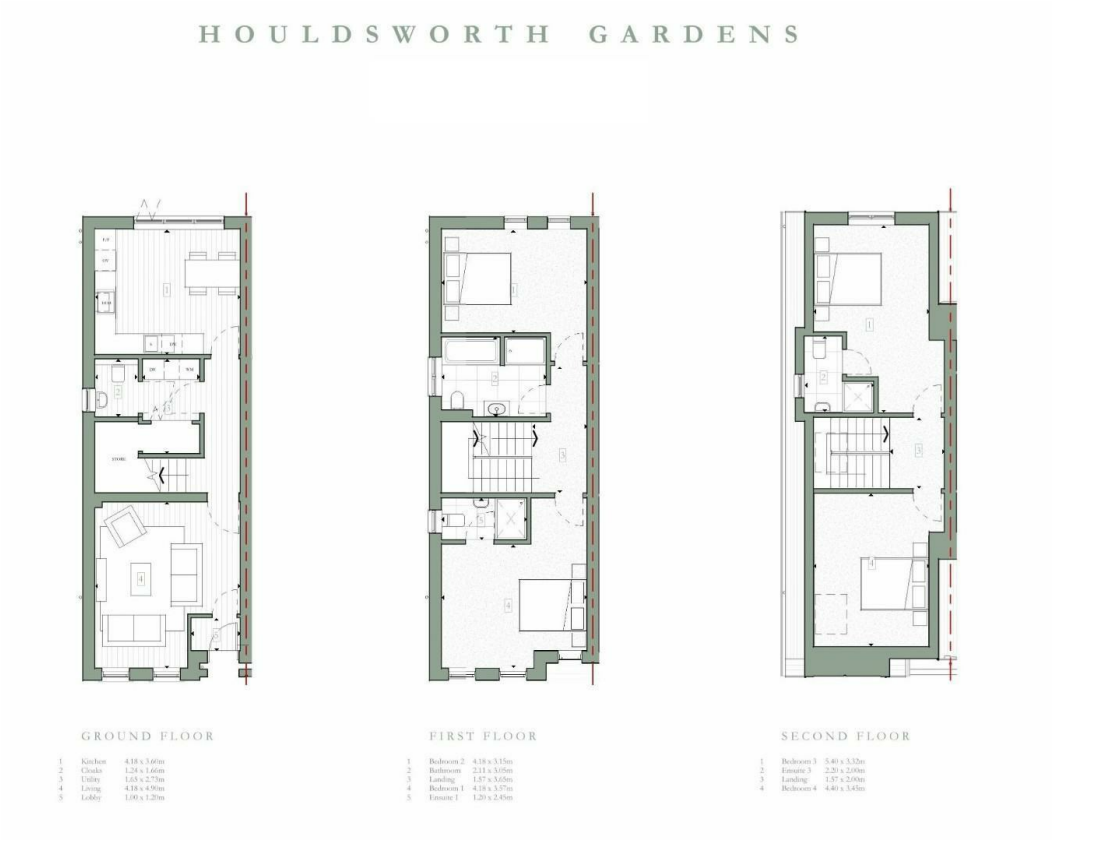

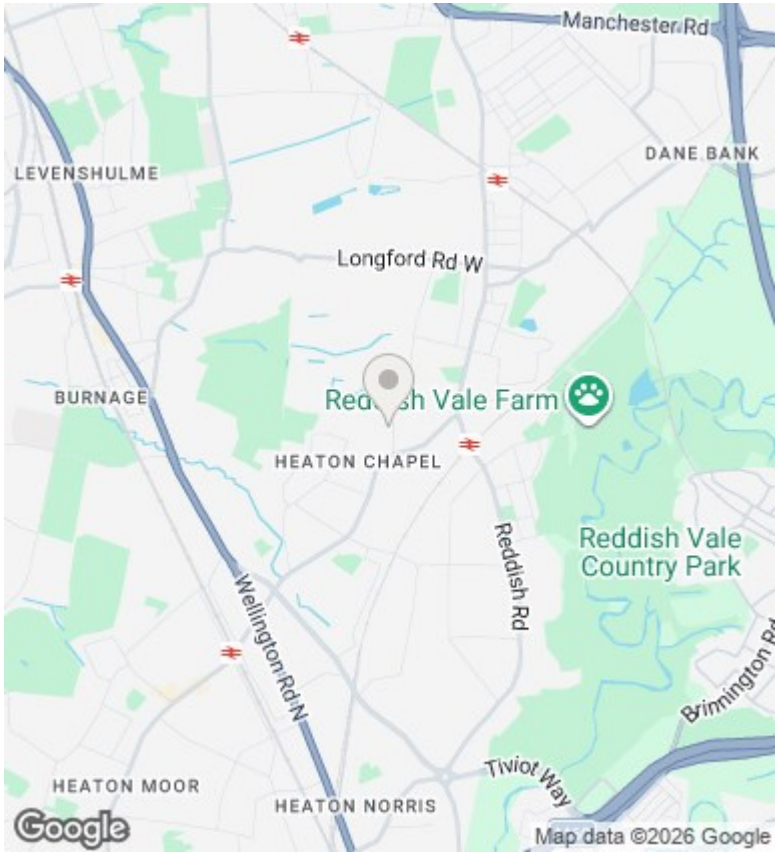

Directions

Joules Estate Agents, their clients and any joint agents give notice that: 1: They are not authorised to make or give any representations or warranties in relation to the property either here or elsewhere, either on their own behalf or on behalf of their client or otherwise. They assume no responsibility for any statement that may be made in these particulars. These particulars do not form part of any offer or contract and must not be relied upon as statements or representations of fact. 2: Any areas,

Viewings

Viewings by arrangement only. Call 0161 432 0432 to make an appointment.

Council Tax Band

New Build

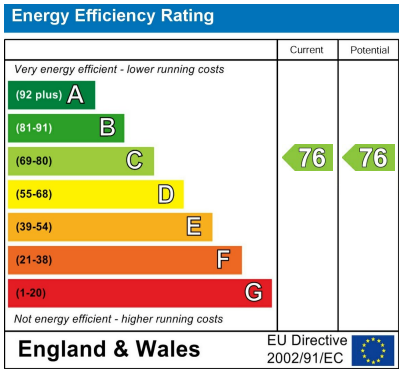

450 Didsbury Road, Stockport, Cheshire, SK4 3BS
0161 432 0432

sales@joulesestateagents.com
https://www.joulesestateagents.com/