



Symonds
& Sampson

8 St. Andrews Road
Bridport, Dorset

8 St. Andrews

Road

Bridport
Dorset DT6 3BG

Grade II listed house offering an opportunity to create a characterful home within level walking distance of Bridport town centre whilst also providing off road parking.



- Grade II listed townhouse
 - Five bedrooms
- Spacious and versatile accommodation
 - Off road parking
 - Fully enclosed garden
- In need of some modernisation

Guide Price **£430,000**

Freehold

Bridport Sales
01308 422092
bridport@symondsandsampson.co.uk



THE PROPERTY

This mid 19th century Grade II listed townhouse is situated on St Andrew's Road, a highly sought after location conveniently placed for Bridport town centre. The property offers the opportunity to create spacious and flexible accommodation, with the benefit of off road parking and views towards Bothenhampton Hill to the rear.

The front door opens into a generously proportioned open plan living room and kitchen. The living room has a woodburning stove as its focal point and a sash window overlooking the front garden. The kitchen at the back comprises mainly freestanding furniture, the property has a gas Aga plus some fitted base units. There is plenty of room for a large dining table and chairs. Through a door at the rear of the kitchen, and down a step, are two further rooms which have been built out into the garden, presenting scope for options as to their use, including possibly extending the kitchen, a separate utility or a garden room. The garden can be accessed via a glazed door from the farthest room. A door from the kitchen leads to the garage, with access to the front of the house. At the rear of the garage is another door allowing access to the back garden.

On the first floor, there are two double bedrooms, one at the front with a wooden mantel and surround, currently

used as a second sitting room, and one at the back overlooking the garden, with an ensuite bathroom with shower over bath, sink and WC, plus some built-in storage cupboards. The landing is currently utilised as a study area and has a separate cloakroom with WC and basin. On the second floor is the family bathroom, with bath, separate shower cubicle, basin and WC, plus the hot and cold water tanks within a built in cupboard. Also on this floor are three additional generously proportioned double bedrooms.

OUTSIDE

The property is set back from the road with a small enclosed front garden and driveway with one off road parking space and access to the integral garage/store on the left hand side. To the rear is a fully enclosed walled courtyard garden, mostly hardstanding, with some raised beds with shrubs and perennial planting.

SITUATION

The property is within level walking distance of the heart of Bridport, a bustling and vibrant market town which has a history of rope making and is now a gateway to the Jurassic World Heritage coastline at nearby West Bay. It has an excellent variety of independent shops, supermarkets, hotels, pubs, restaurants and cafes catering for a range of tastes and wide ranging arts and music events, including the Literary Festival and Dorset Arts Week.

DIRECTIONS

What3words:///action.amps.elections

SERVICES

Mains gas, electricity, water and drainage. Gas fired central heating.

Broadband - Superfast speed is available.

Mobile - There is mobile coverage in the area, please refer to Ofcom's website for more details.

EPC: E

LOCAL AUTHORITY

Dorset Council - 01305 251010

Tax Band: D

MATERIAL INFORMATION

Connected Person: Under the Estate Agents Act 1979 we are required to inform any prospective purchaser that this property is owned by a relative of a member of staff of Symonds & Sampson and as such constitutes a 'connected person'.

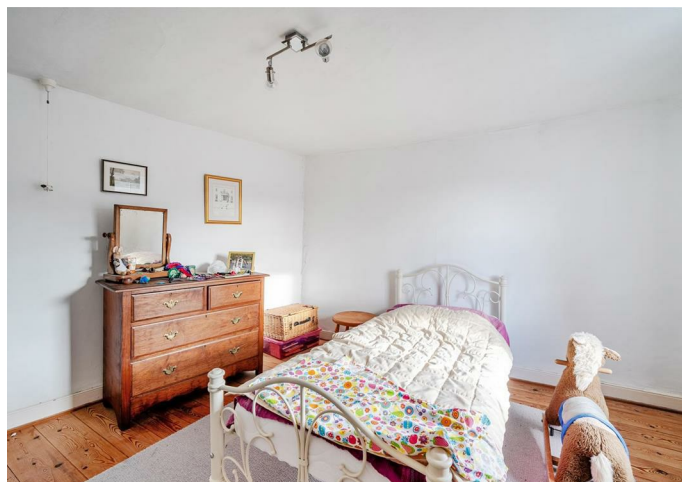

St. Andrews Road, Bridport

Approximate Area = 1951 sq ft / 181.2 sq m

For identification only - Not to scale

Energy Efficiency Rating		Current	Potential
Very energy efficient - lowest running costs	A		
Energy efficient	B		
Decent	C		
Below average	D		
Less than average	E		
Below average	F		
Very poor energy efficient - highest running costs	G		
Energy Efficiency Rating		78	60
England & Wales		EU Directive 2002/91/EC	7

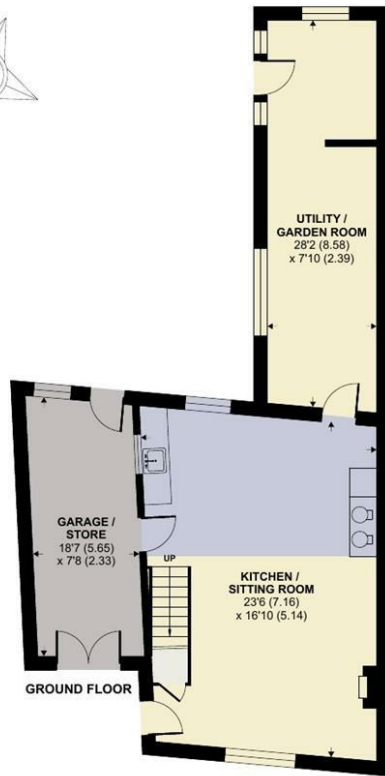

Floor plan produced in accordance with RICS Property Measurement 2nd Edition, Incorporating International Property Measurement Standards (IPMS2 Residential). © nichecom 2026. Produced for Symonds & Sampson. REF: 1396266



Bridport/DM/REV06052026

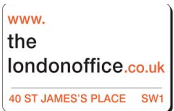

01308 422092

bridport@symondsandsampson.co.uk
Symonds & Sampson LLP
23, South Street,
Bridport, Dorset DT6 3NU



Important Notice: Symonds & Sampson LLP and their Clients give notice that: 1. They have no authority to make or give any representations or warranties in relation to the property. These particulars do not form part of any offer or contract and must not be relied upon as statements or representations of fact. 2. Any areas, measurements or distances are approximate. The text, photographs and plans are for guidance only and are not necessarily comprehensive. It should not be assumed that the properties have all necessary planning, building regulation or other consents and Symonds and Sampson LLP have not tested any services, equipment or facilities. 3. We have not made any investigation into the existence or otherwise of any issues concerning pollution of the land, air or water contamination and the purchaser is responsible for making his/her own enquiries in this regard. 4. The property is sold subject to and with the benefit of all existing wayleaves, easements and rights of way whether public or private, specifically mentioned or not. The vendors shall not be required to define any such rights, privileges or advantages.

SALES | LETTINGS | AUCTIONS | FARMS & LAND | COMMERCIAL | NEW HOMES | PLANNING & DEVELOPMENT