



Percy Road, TW2

£1,275,000

A five/six bedroom house with off street parking and further scope to extend STPP. Offered to the market with no onward chain and presented beautifully throughout this property is not to be missed.

Percy Road leads up to Whitton high street where you will find a vast array of shops, restaurants and café's. Whitton mainline station with it's fast link to London Waterloo is just a few hundred yards away and there is easy access into Twickenham town centre.

Features

- Five/Six Bedrooms
- Semi Detached
- Off Street Parking
- Over 2100 sq ft
- No Onward Chain
- Beautifully Presented

Percy Road, Twickenham, TW2

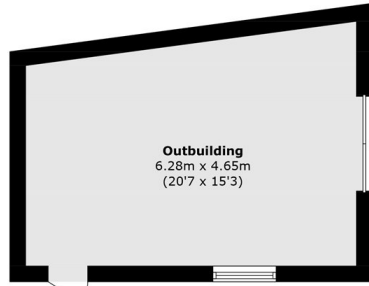

Ground Floor

To Garden

To Garden

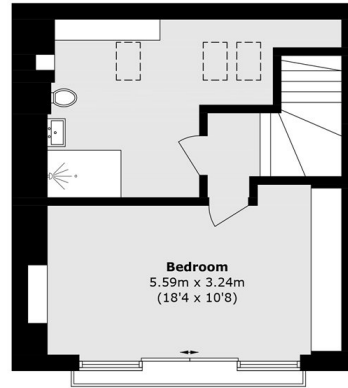

Second Floor

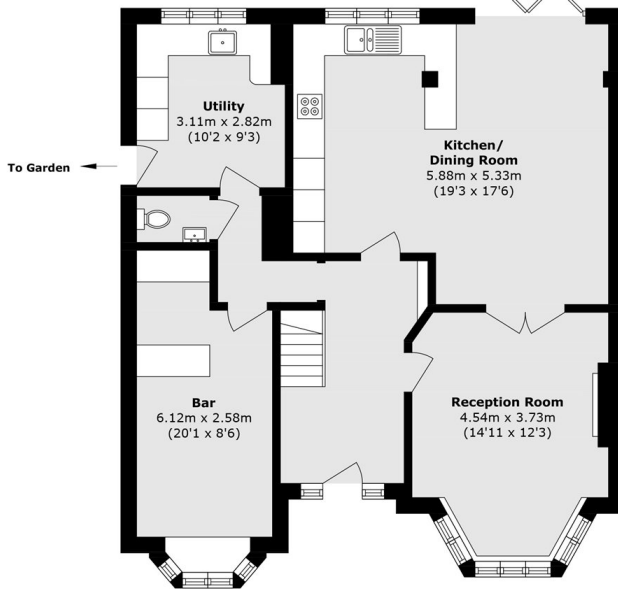

Ground Floor

To Garden

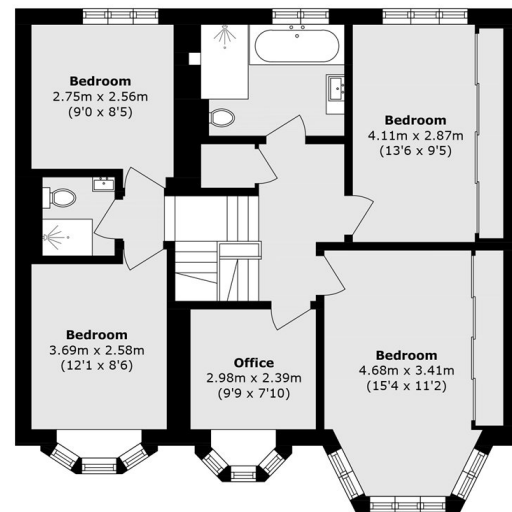

First Floor

Total area (approx.): 196.8 sq. m (2118.4 sq. ft)
Outbuilding area (approx.): 26.6 sq. m (286.3 sq. ft)