Bryan Maher & Co
ESTATE AGENTS & VALUERS

OPEN 6 DAYS A WEEK
020 8904 8904

188 Preston Road • Wembley • Middlesex • HA9 8PA
email: info@bryanmaher.co.uk • web: www.bryanmaher.co.uk

6 Pengelley Court

1 Claremont Road, Wealdstone, HA3 7AU

£1,400 Per Month

ONE BEDROOM FIRST FLOOR FLAT A self-contained flat presented in good decorative order and well located close to the shopping amenities of High Street and the transport facilities of Harrow Wealdstone Rail and Tube Station. AVAILABLE TO VIEW NOW

- FIRST FLOOR FLAT
- ONE BEDROOM
- PURPOSE BUILT
- WEALDSTONE
- DOUBLE GLAZING
- GAS HEATING
- COMMUNAL PARKING
- AVAILABLE NOW

Viewing

Please contact our Bryan Maher & Co Office on 020 8904 8904 if you wish to arrange a viewing appointment for this property or require further information.

1 1 1 D

Floor Plan

Area Map

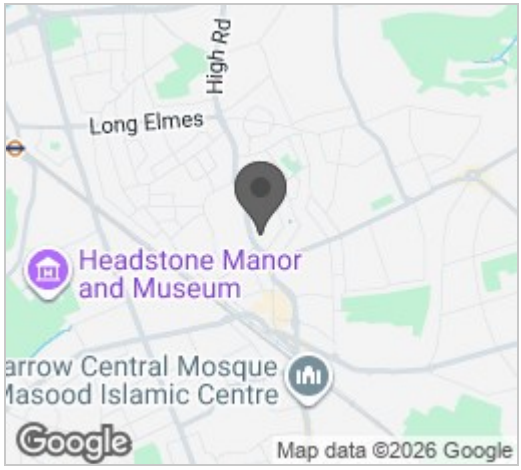

Energy Efficiency Graph

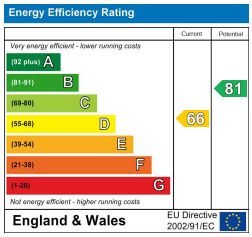

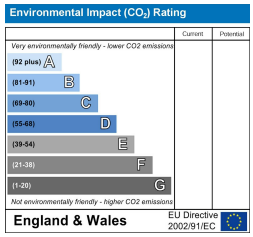

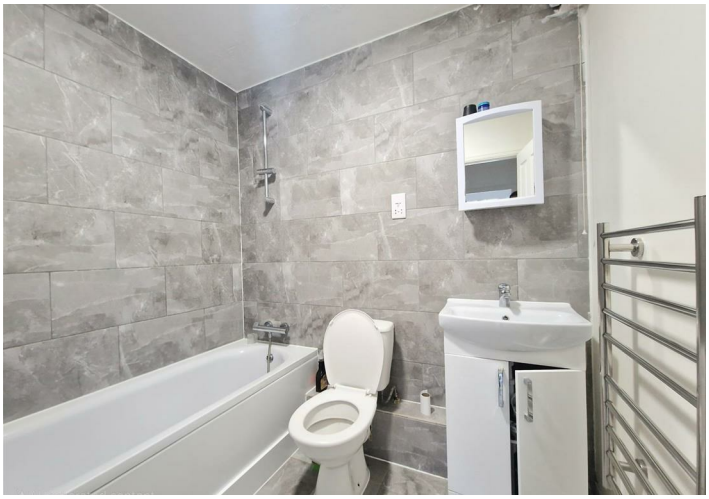

These particulars, whilst believed to be accurate are set out as a general outline only for guidance and do not constitute any part of an offer or contract. Intending purchasers should not rely on them as statements of representation of fact, but must satisfy themselves by inspection or otherwise as to their accuracy. No person in this firms employment has the authority to make or give any representation or warranty in respect of the property.

naea | propertymark PROTECTED
arla | propertymark PROTECTED
tsi APPROVED CODE TRADINGSTANDARDS.UK
The Property Ombudsman
safeagent
PROUD SPONSOR OF St Luke's HOSPICE