



Hall Park
Heslington, York
YO10 5DT

£650,000



A spacious and extended four bedroom detached family home, set within the highly sought after village of Heslington, positioned just off Main Street and within easy reach of York city centre, the University of York and Fulford Golf Club. Built in the 1950's and owned by the same family since 1965, the property has been thoughtfully extended to the rear in 1973 to create a larger and more versatile family home.

The property is entered via a front entrance hallway leading through to a ground floor WC and useful utility room. To the front is a spacious lounge centred around a feature fireplace, whilst the side extension provides additional reception space ideal as a second sitting room, playroom or home office. To the rear is a central dining room with sliding patio doors opening onto the garden, together with a fitted kitchen offering a range of wooden wall and base units with granite effect worktops and space for appliances.

To the first floor are four well proportioned bedrooms together with both a family bathroom and separate shower room, offering flexible accommodation for growing families.

Externally the property benefits from a front driveway providing off street parking leading to an attached garage. To the rear is a private north east facing walled garden mainly laid to lawn with mature planted borders and patio seating areas.

An accompanied viewing is highly recommended to appreciate the size, location and further potential this long owned family home has to offer.





Hall Park Heslington, York YO10 5DT

Freehold
Council Tax Band - F

- Detached House
- Four Bedrooms
- Two Bathrooms
- Two Reception Rooms
- Driveway & Garage
- No Onward Chain
- EPC TBC

GROUND FLOOR
802 sq.ft. (74.5 sq.m.) approx.

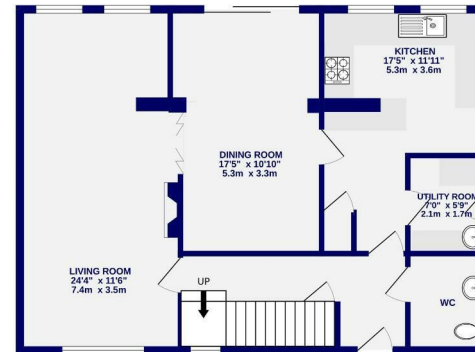

1ST FLOOR
639 sq.ft. (59.4 sq.m.) approx.

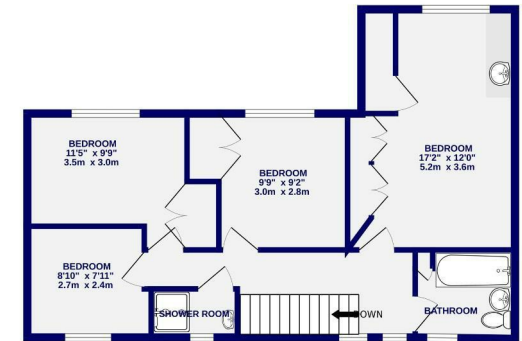

TOTAL FLOOR AREA: 1441 sq.ft. (133.9 sq.m.) approx.

Whilst every attempt has been made to ensure the accuracy of the floorplan, measurements of rooms and any other items are approximate. If included in the plan the garage/stores will form part of the overall floor area and no responsibility is taken for any error, omission or mis-statement. This plan is for illustrative purposes only and should be used as such by any prospective purchaser. The services, systems and appliances shown have not been tested and no guarantee as to their operability.
Made with Metropix ©2020

These particulars have been prepared as accurately and as reliably as possible, but should not be relied upon as 'statement of fact'. If there is any point which is of particular importance to you, please contact the office and we would be pleased to check the information. We have not tested any services, appliances, equipment or facilities and nothing in these particulars should be deemed to be a statement that they are in good working order, or that the property is in good structural condition or otherwise. Any areas, measurements, floor plans or distances referred to are given as a guide only and are not precise. Purchasers must satisfy themselves by inspection or by otherwise regarding the items mentioned above and as to the correctness of each of the statements contained in these particulars. No person in the employment of Ashtons has any authority to make or give any representation or warranty whatsoever in relation to this property or these particulars nor enter into any contract relating to the property on behalf of the vendor.