

Flat 99 Mortise House 21 Chailey Place, Hayes, Middlesex, UB3 3FL

£1,600 Per month









Flat 99 Mortise House 21 Chailey Place, Hayes, Middlesex, UB3 3FL

£1,600 Per month

New to the market, this impressive sixth floor furnished one bedroom executive apartment is located in the sought Fairview Homes, Pump Lane, Hayes development.

The property itself benefits from a long entrance hall with large utility / storage cupboard leading to; open plan living area with contemporary wood effect flooring and balcony, stylish fully integrated kitchen, large double bedroom, luxury bathroom with shower, neutral decoration throughout and secure video entry system.

Residents have access to a large communal garden.

Hayes town centre and Hayes & Harlington station are just a short walk away.

* Sorry there is no allocated parking with this property. Permits can be purchased for the public car park opposite the development. *

Description



Situation





Furnished

Council Tax Band: C

Available: 17th December 2026

Floor Plans

TYPE G11

1 BEDROOM APARTMENT

Total Floor Area
50.3 sq m 541 sq ft
Total Outside Area
7.0 sq m 75.35 sq ft

Kitchen/Living/Dining
5.80m x 2.62m 19'0" x 8'7"
Master Bedroom
4.21m x 3.20m 13'10" x 10'6"

North facing balcony

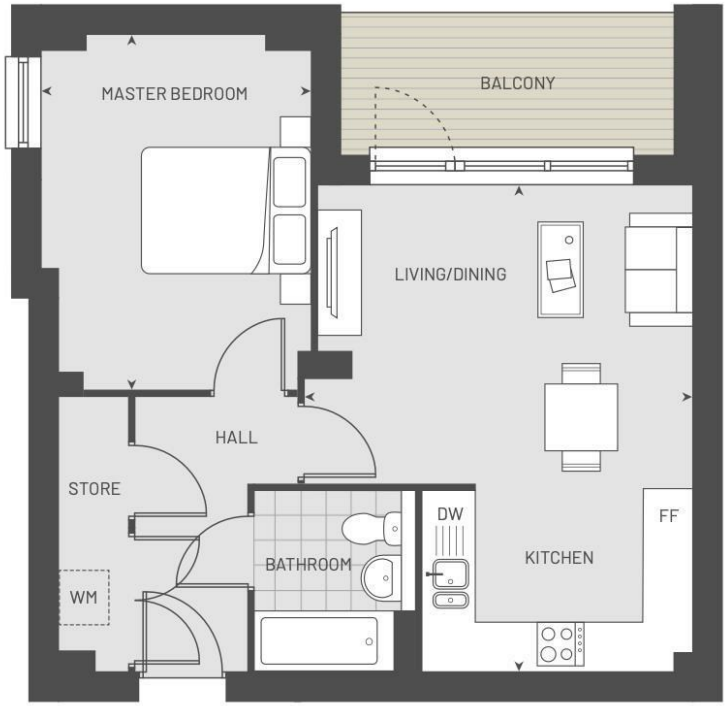

Plot 262 Sixth floor
Plot 256 Fifth floor
Plot 250 Fourth floor
Plot 244 Third floor
Plot 238 Second floor

Area Map

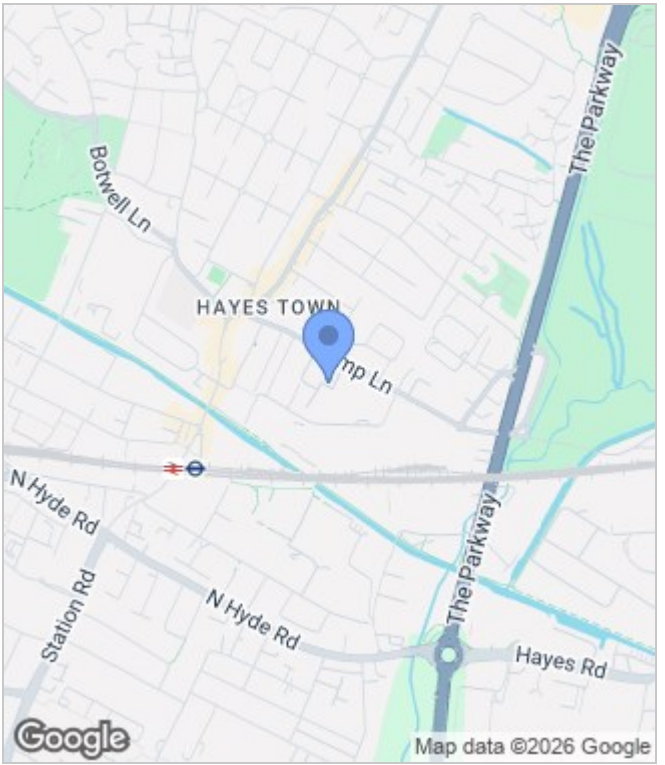

Energy Performance Graph

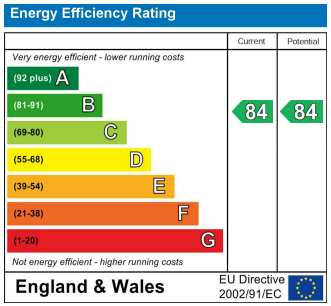

These particulars, whilst believed to be accurate are set out as a general outline only for guidance and do not constitute any part of an offer or contract. Intending purchasers should not rely on them as statements of representation of fact, but must satisfy themselves by inspection or otherwise as to their accuracy. No person in this firms employment has the authority to make or give any representation or warranty in respect of the property.

The Hub Farnborough Business Park, Farnborough, Hampshire, GU14 7JP
Tel: 020 3034 3640 Email: enquiries@brickmanagement.co.uk