



51 Oakfield Road, Copthorne, Shrewsbury, SY3 8AD

3 bedroom semi-detached house — £415,000 Freehold

51 Oakfield Road, Copthorne, Shrewsbury, SY3 8AD

£415,000 Freehold — 3 bedroom semi-detached house

sales@cgpooks.co.uk

This attractive semi-detached family home has been extended to provide excellent living space. The property has a fantastic southwest facing rear garden and is well situated on a very sought-after street in the Copthorne area, a short distance from the town centre.

KEY FEATURES

- Entrance hall which connects to the living areas and also the side hall/utility which was previously the kitchen.
- Living room with bay window to front, along with a feature fireplace and wood burner.
- Family room which opens into the open plan kitchen/dining room that also connects to the utility and has a window and glazed double doors to rear sun terrace and garden.
- Range of custom-made units to kitchen area with oak working surfaces and some integrated appliances.
- Staircase from hall to the landing where there are three bedrooms and a family bathroom.
- Replacement double glazed windows and gas central heating.
- Driveway to front providing parking for at least two cars, from which there is gated access to the side of the property where there is a further useful area that leads to the rear.
- There is a beautifully landscaped and good sized private rear garden which is mainly lawned with established borders and a large, paved sun terrace. There is also a sizable garden store and a summer house included in the sale.
- Superb location on one of the town's most popular streets, close to Mytton Oak shops, Royal Shrewsbury hospital and good schools, such as Woodfield primary and Priory secondary.

Coopergreenpooks.co.uk

Ground Floor

Approx. 54.1 sq. metres (581.8 sq. feet)

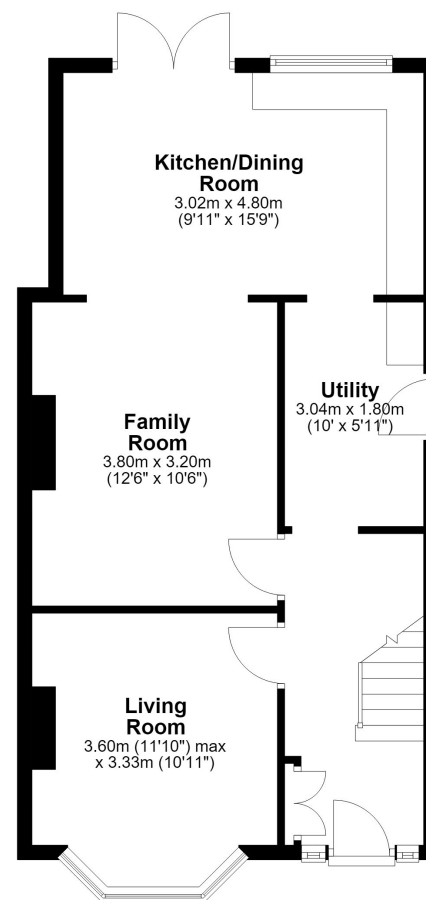

First Floor

Approx. 39.1 sq. metres (420.9 sq. feet)

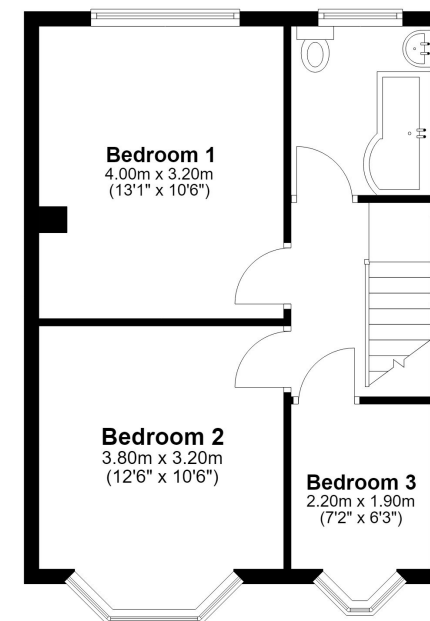

Total area: approx. 93.2 sq. metres (1002.8 sq. feet)









51 Oakfield Road, Copthorne, Shrewsbury, SY3 8AD

£415,000 Freehold — 3 bedroom semi-detached house

sales@cgpooks.co.uk

rightmove 

 OnTheMarket.com

 **RICS**
Regulated by RICS

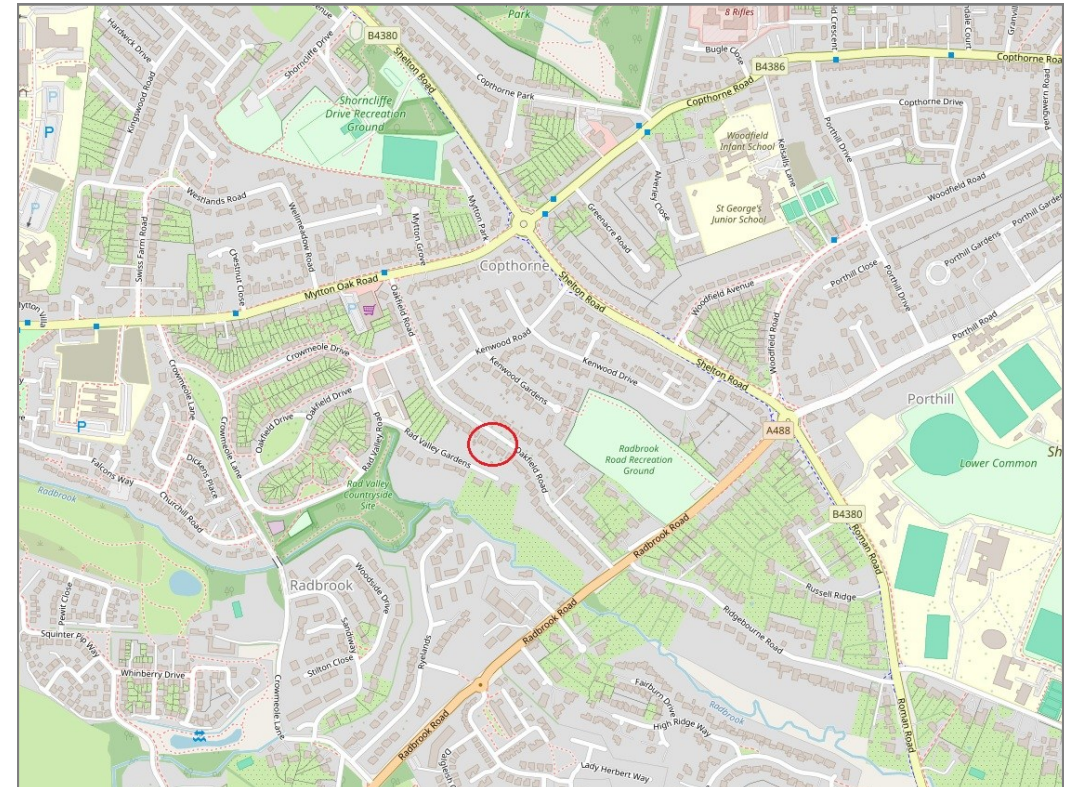
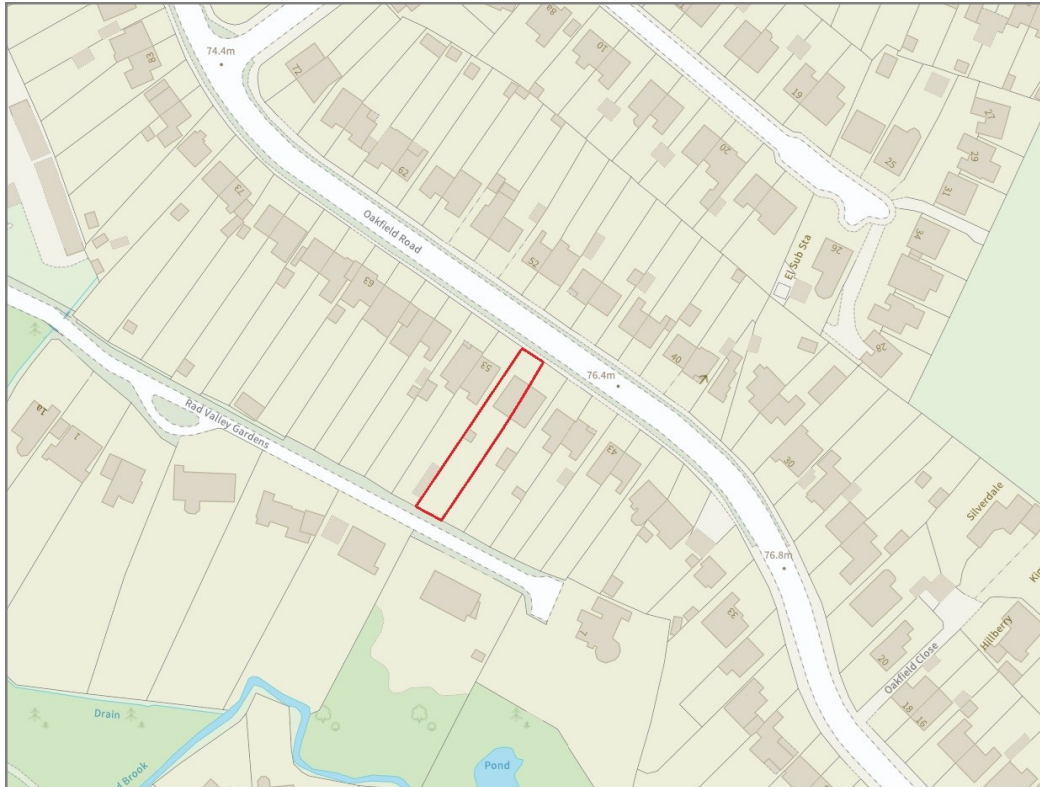

BOUNDARIES NOT CONFIRMED

Tenure	Freehold
Local Authority	Shropshire Council
Council Tax	Band C
EPC Band	TBC
Services	All mains services are connected

 **Expert mortgage advice available**

3 Barker St, Shrewsbury SY1 1QF

Cooper Green Pooks
01743 276666



Your home may be repossessed if you do not keep up repayments on your mortgage.

There may be a fee for mortgage advice. The actual amount you pay will depend upon your circumstances. The fee is up to 1% but a typical fee is 0.3% of the amount borrowed.

51 Oakfield Road, Copthorne, Shrewsbury, SY3 8AD

Coopergreenpooks.co.uk

£415,000 Freehold — 3 bedroom semi-detached house

sales@cgpooks.co.uk

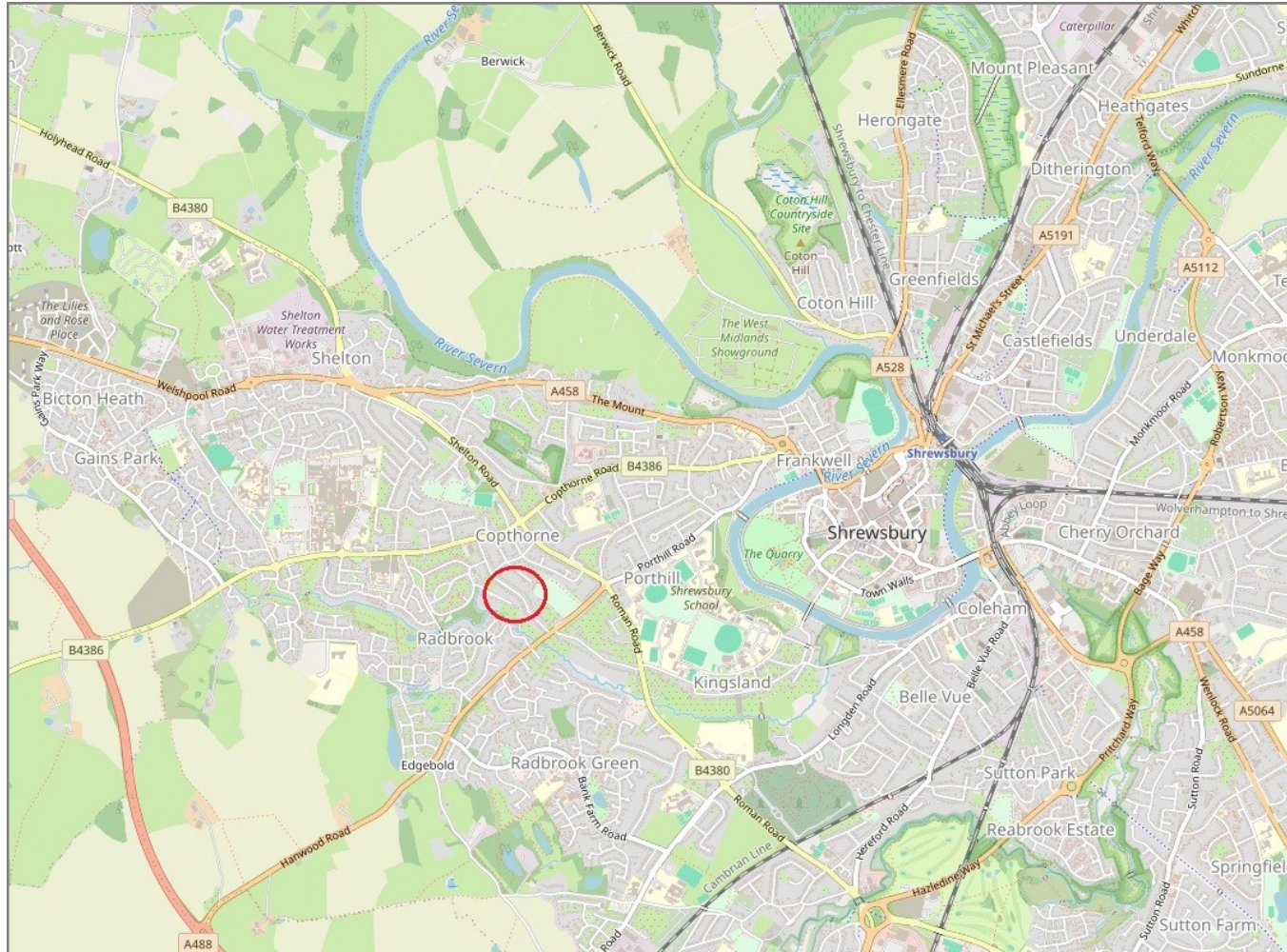

IMPORTANT NOTICE: Cooper Green Pooks for themselves and for the lessors or vendors of this property whose agents they are give notice that: 1 No appliances, services or service installations have been tested and no warranty as to suitability or serviceability is implied. Any prospective purchaser or lessee is advised to obtain verification from their surveyor or solicitor. 2. The particulars are set out as a general outline only for the guidance of the intended purchasers or lessees and do not constitute, nor constitute part of, an offer or contract. 3. All descriptions, reference to condition and necessary permissions for use and occupation and other details are given in good faith and are believed to be correct but any intending purchasers or lessees should not rely on them as statements or representation of fact but satisfy themselves by inspection or otherwise as to the correctness of each of them. 4. No person in the employment of Cooper Green Pooks has any authority to make or give any representation or warranty whatsoever in relation to this property. 5. All rentals and prices are quoted exclusive of Stamp Duty, legal and surveyors fees and any other associated purchasers or lessees costs. 6. Floor plans are indicative only and should not be relied on. 7. The plan showing the boundary of the property is indicative only and has not been checked against the legal title so should not be relied on. 8. All dimensions, floor areas and site areas are only approximate and should not be relied on. Dimensions are generally maximum room dimension.