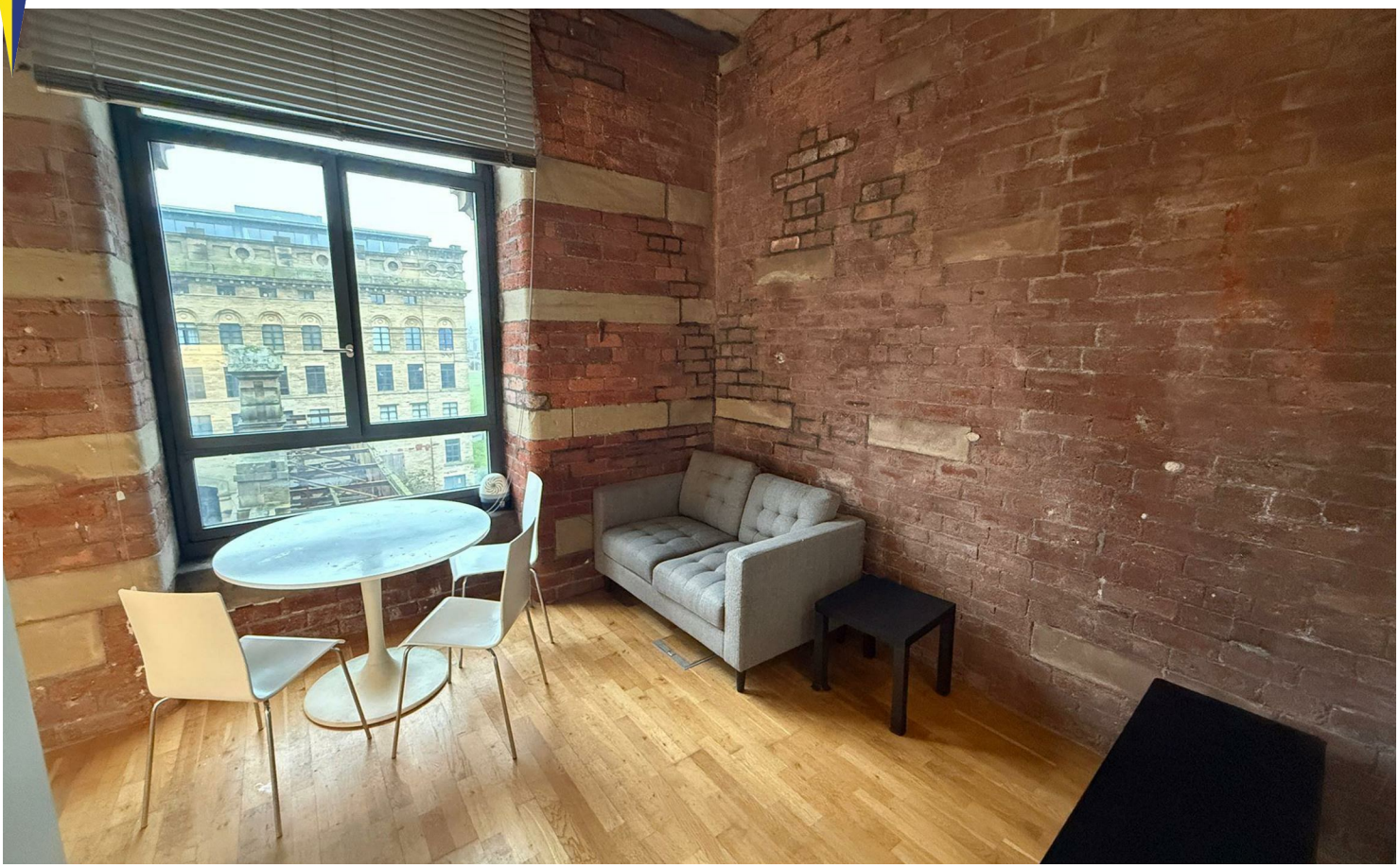







Apt 406 Velvet Mills Lilycroft Road, Bradford, West Yorkshire BD9 5BN

£500 PCM

This property is on the RENT TO BUY SCHEME - Certain criteria must be met
This is a well proportioned studio apartment on the 4th floor of this beautiful award winning mill conversion, situated approximately 1.5 Miles from Bradford City Centre & short walk to Frizinghall Station with direct links to Leeds & Bradford. The apartment is set over 357 sq ft. and comprises entrance hall, spacious living room/Kitchen area with wooden floors, modern bathroom and a unique raised mezzanine bedroom . Velvet Mills, benefits from spacious living accommodation, lift service, communal courtyard, and is nestled conveniently between Lister Park.

Available 18th December 2026

Locate
The Property Experts

Locate Properties UK LTD
29-31 North Parade, Bradford, West Yorkshire, BD1 3JL

t. +44 (0) 01274 720 900 | @locatehomesbfd | e. info@locatehomes.co.uk

www.locatehomes.co.uk

Registered in England & Wales No. 5161728

Open Plan Lounge/Kitchen
19'7" x 10'7" (5.993 x 3.231)

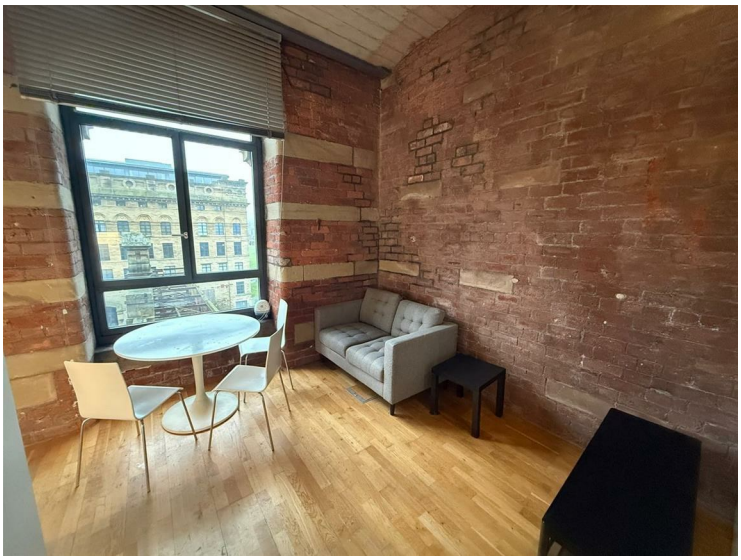



Kitchen Angle

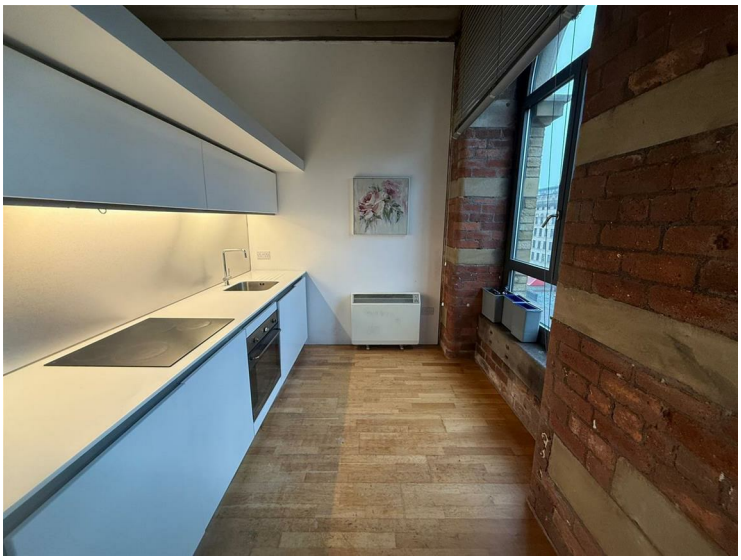

Lounge Angle

Bedroom Area
9'7" x 10'6" (2.923 x 3.206)



Bathroom

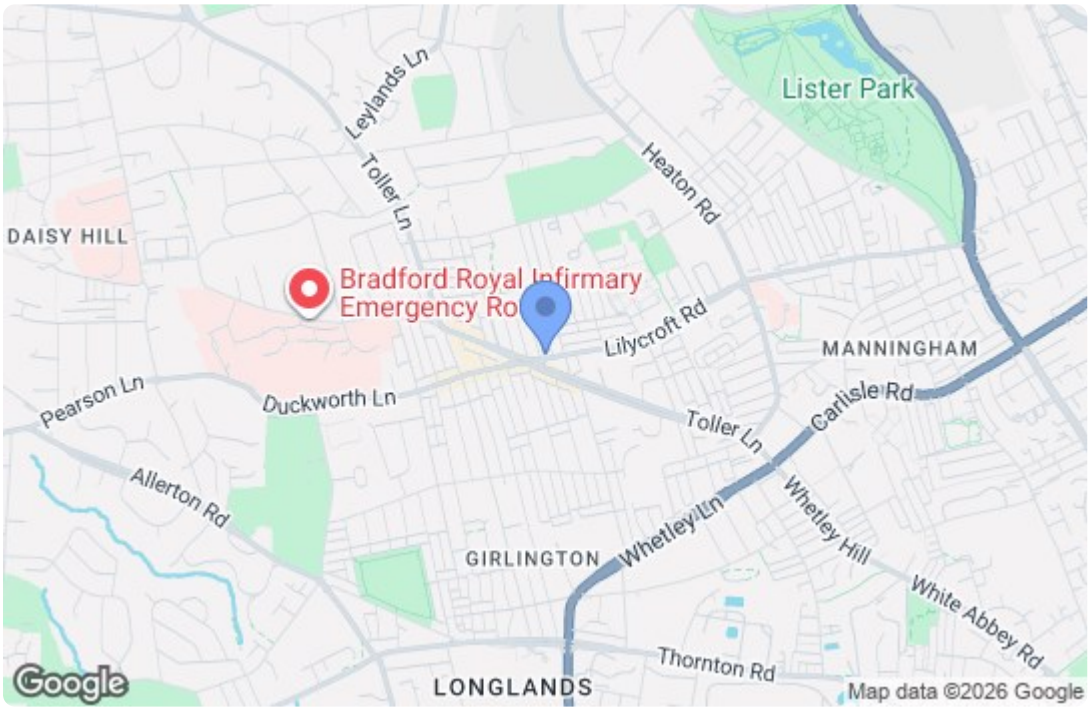

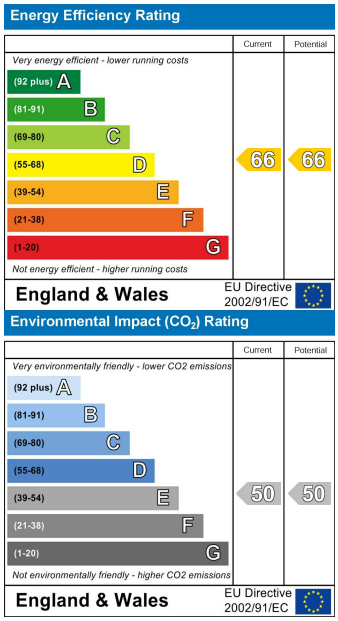

Locate
The Property Experts