SALES & LETTINGS
ANGELS



7 Colchester Avenue

Penylan, Cardiff, CF23 9BN

£1,175 Per Month

REF: 19244410

ONLINE AND PHYSICAL VIEWINGS AVAILABLE

2 BEDROOM FIRST FLOOR FLAT - 1 BATHROOM - OPEN-PLAN LIVING/KITCHEN AREA - AVAILABLE NOW - £1,175 PCM - WATER, ELECTRIC AND GAS INCLUDED - £587.50 INCLUDING BILLS

- 2 BEDROOM FIRST FLOOR FLAT
- 1 BATHROOM
- AVAILABLE NOW
- £1,175 PCM
- WATER, GAS AND ELECTRIC INCLUDED
- SEPARATE W/C AND SHOWER
- SUITABLE FOR STUDENTS OR PROFESSIONALS
- JUST OFF NEWPORT ROAD
- EQUAL SIZE BEDROOMS
- £587.50 INCL BILLS

Viewing

Please contact our Cathays Head Office Office on 02922331425 if you wish to arrange a viewing appointment for this property or require further information.

2 1 1

Floor Plan

Area Map



Energy Efficiency Graph

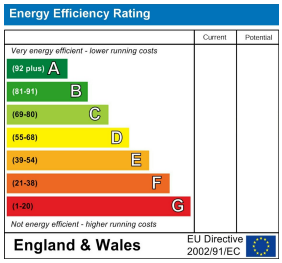





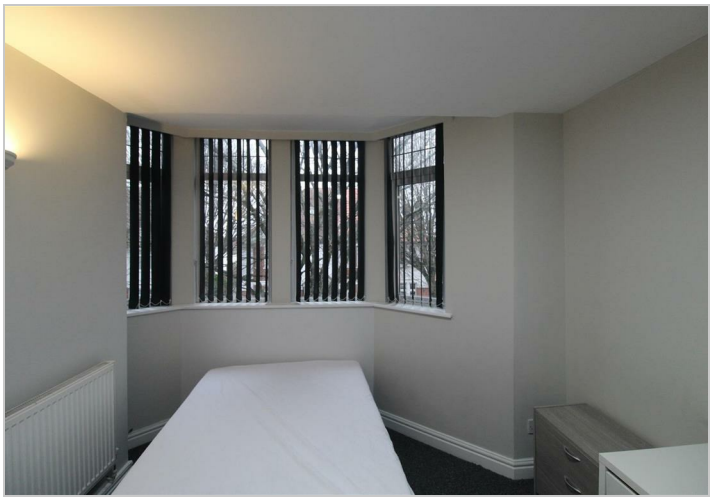

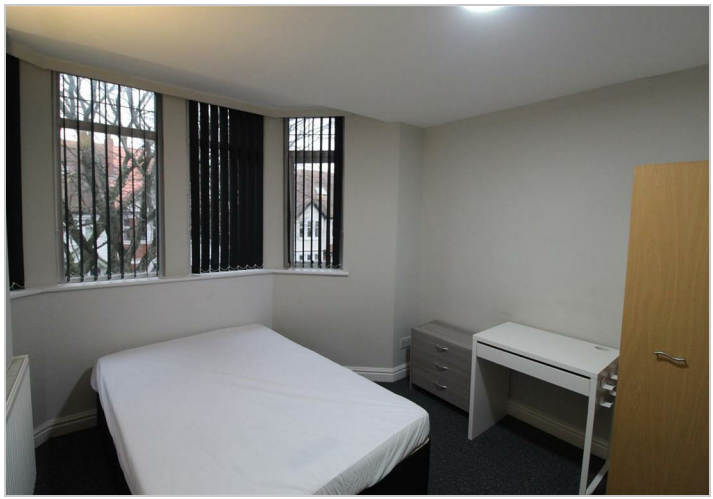

These particulars, whilst believed to be accurate are set out as a general outline only for guidance and do not constitute any part of an offer or contract. Intending purchasers should not rely on them as statements of representation of fact, but must satisfy themselves by inspection or otherwise as to their accuracy. No person in this firms employment has the authority to make or give any representation or warranty in respect of the property.

Sales & Lettings Angels Limited, 129 Woodville Road, Cathays, Cardiff, CF24 4DZ
Tel: 02922331425 Email: info@lettingsangels.co.uk https://www.salesandlettingsangels.co.uk