

A photograph of a traditional stone cottage with a thick thatched roof. The main house has a blue door and several white-framed windows. A small thatched-roof porch covers the entrance. To the right is a smaller stone outbuilding with a grey tiled roof. The front garden features a stone patio with a wooden bench, a small table, and a round dining table with four chairs. Potted plants and a large tree are also visible.

Symonds
& Sampson

Gollop Cottages

Bowood, Bridport

Gollop Cottages

Bowood
Bridport
DT6 5JG

Delightful three-bedroom period property in a wonderful rural location taking in far-reaching views over the Marshwood Vale.



- 3 bedrooms cottage
- Country views
- Rural location

Guide Price £425,000

Freehold

Bridport Sales
01308 422092
bridport@symondsandsampson.co.uk



THE PROPERTY

Gollop Cottages is all about charm and position.

The property itself is a classic period cottage that has been substantially extended retaining the charm of the original cottage and adding a lovely kitchen/dining room that brings the property firmly into the 21st-century. The position is outstanding in a peaceful rural location high above the Marshwood Vale that allows far-reaching views to the south over the vale to the sea to be enjoyed all year round. Add a lovely and substantial cottage garden and you have country living at its best.

The property has been extended to the front and side. The front extension encompasses an entrance hall which in turn leads to the kitchen/dining room which has been renewed in recent years in a country cottage style and has space for a dining table to its centre. The sitting room focuses on an open fireplace and looks out onto the gardens as does the second room that is currently arranged as a double bedroom. The bathroom has painted timber panelling to dado height and a smartly finished white suite. Upstairs there are two good bedrooms. The property has LPG gas central heating and double glazing throughout.

OUTSIDE

To the front of the property, there is a driveway laid to gravel which leads to an area for designated parking with an electrical supply for a car charging point. At the front of the property on the right there is very pretty cottage garden well stocked with an array of mature herbaceous and shrub planting. Immediately to the rear of the property there is an extensive area of paved terrace that provides an excellent entertaining area during the summer months, this then gives way to a substantial garden that is for the most part laid to lawn and punctuated by mature trees. A stone/state tiled shed provides garden power and light for the terrace area. The garden becomes wider the further down the garden one travels, with outstanding views over the Marshwood Vale and to the sea.

SITUATION

Bridport has a history of rope-making and is now a gateway to the Jurassic World Heritage coastline at nearby West Bay. It has a variety of independent shops, supermarkets, public houses and restaurants catering for a range of tastes and excellent arts and music events. Bridport is conveniently placed for Dorchester and Weymouth to the East and Axminster to the West. Walking, water sports and riding opportunities are

plentiful in the area. Commuting links are good with road links along the A35 and mainline stations at Maiden Newton, Dorchester, Axminster and Crewkerne.

SERVICES

Mains water and electricity.
LPG gas heating.
Shared septic tank, with 2 and 3 Gollop Cottages.
Broadband speed: Ultrafast broadband is available.
Mobile phone coverage: Network coverage is okay indoors and good outdoors.

LOCAL AUTHORITY

Dorset Council - 01305 251010
Council Tax Band: D
EPC: F

AGENT NOTE

There is a pedestrian right of way to the front and rear of 1 Gollop Cottages for the neighbouring property.



Energy Efficiency Rating		
Very energy efficient - lower running costs	Current	Potential
(91-100) A		
(81-90) B		
(69-80) C		
(55-68) D		
(39-54) E		
(21-38) F		
(1-20) G		
Not energy efficient - higher running costs		
England & Wales		
EU Directive 2002/91/EC		

Gollop Cottages, Bowood, Bridport

Approximate Area = 851 sq ft / 79 sq m

For identification only - Not to scale

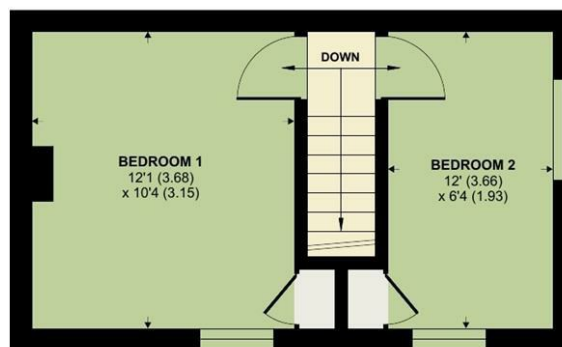
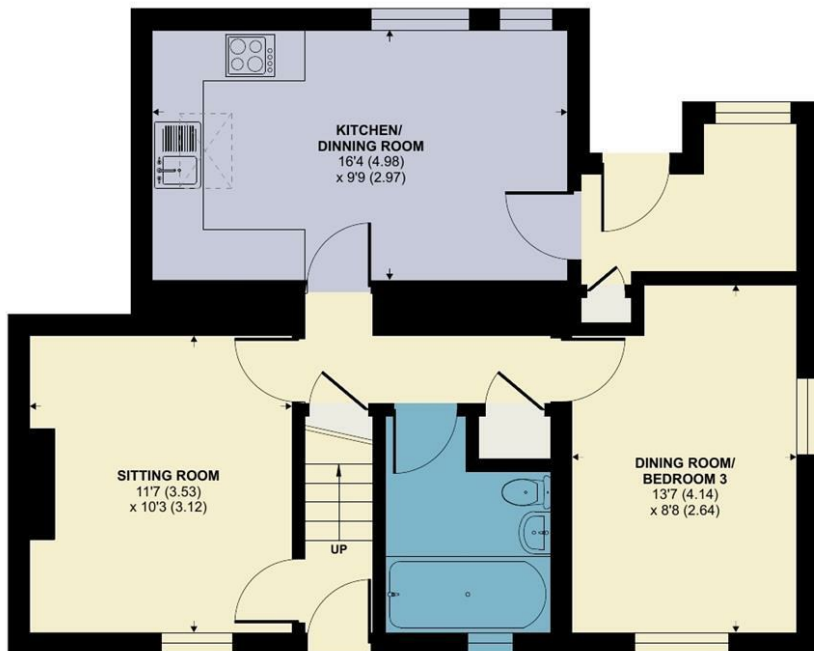

Floor plan produced in accordance with RICS Property Measurement Standards incorporating International Property Measurement Standards (IPMS2 Residential). © n1cheom 2024. Produced for Symonds & Sampson. REF: 1118582



Bridport/DM/26032025REV



01308 422092

bridport@symondssandsampson.co.uk
Symonds & Sampson LLP
23, South Street,
Bridport, Dorset DT6 3NU



Important Notice: Symonds & Sampson LLP and their Clients give notice that: 1. They have no authority to make or give any representations or warranties in relation to the property. These particulars do not form part of any offer or contract and must not be relied upon as statements or representations of fact. 2. Any areas, measurements or distances are approximate. The text, photographs and plans are for guidance only and are not necessarily comprehensive. It should not be assumed that the properties have all necessary planning, building regulation or other consents and Symonds and Sampson LLP have not tested any services, equipment or facilities. 3. We have not made any investigation into the existence or otherwise of any issues concerning pollution of the land, air or water contamination and the purchaser is responsible for making his/her own enquiries in this regard. 4. The property is sold subject to and with the benefit of all existing wayleaves, easements and rights of way whether public or private, specifically mentioned or not. The vendors shall not be required to define any such rights, privileges or advantages.

SALES | LETTINGS | AUCTIONS | FARMS & LAND | COMMERCIAL | NEW HOMES | PLANNING & DEVELOPMENT