HUNTERS®

HERE TO GET *you* THERE

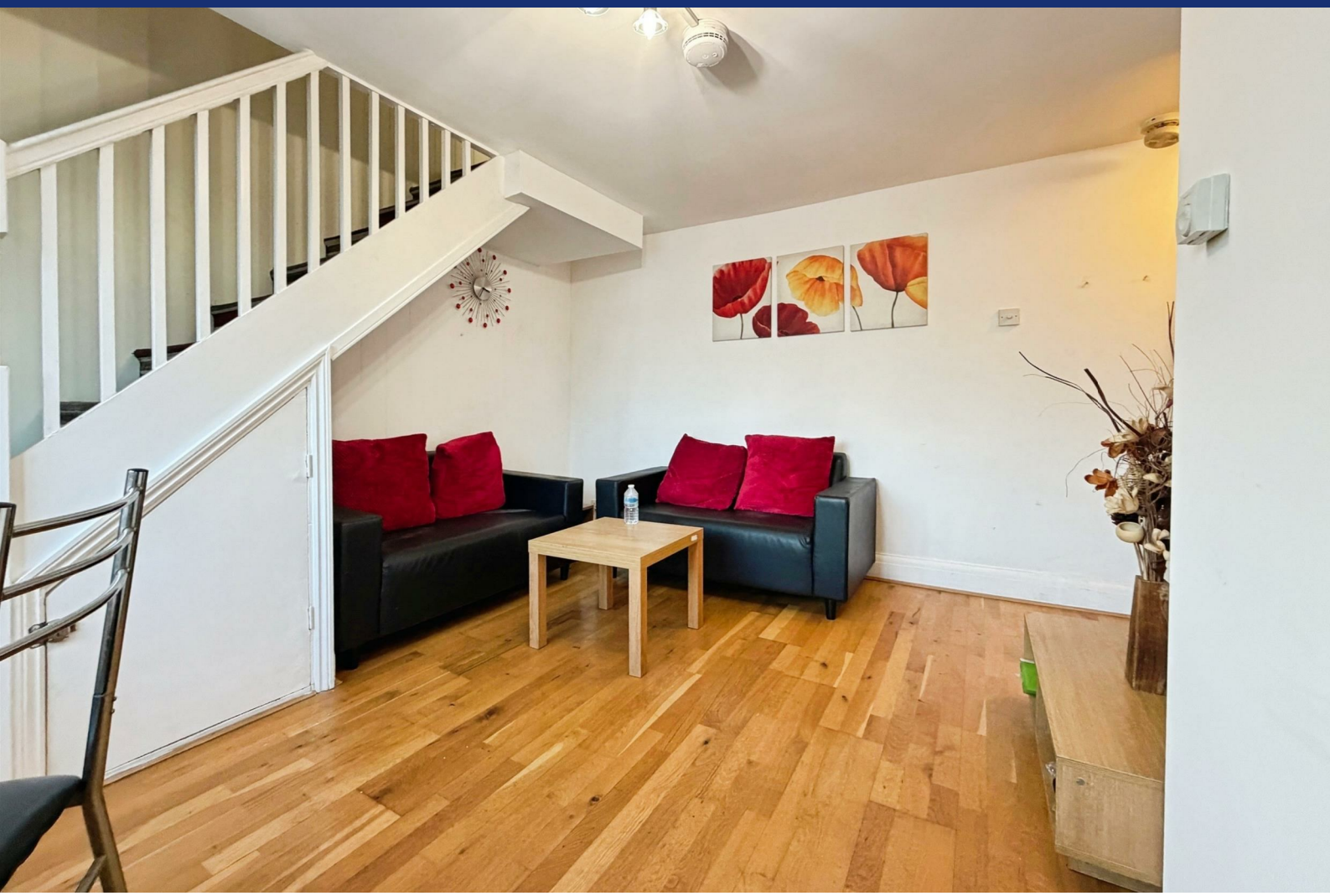

Spring Grove Crescent

Hounslow, TW3 4DA

£1,350 Per Month

1 1 1 D

ALL BILLS INCLUDED WITH THE EXCEPTION OF COUNCIL TAX. A well presented, fully furnished one bedroom flat located on Spring Grove Crescent, Hounslow, TW3 4DA, available for immediate occupancy. The property offers comfortable living accommodation, including a separate bedroom, bathroom and WC, making it ideal for a single professional or couple. offering added convenience and ease of budgeting. The property is available immediately.







Area Map



Floor Plans

Energy Efficiency Graph

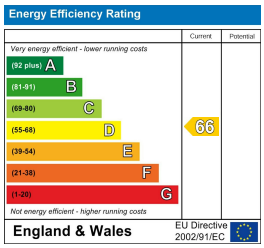

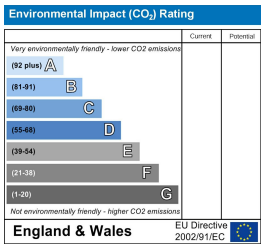

These particulars are intended to give a fair and reliable description of the property but no responsibility for any inaccuracy or error can be accepted and do not constitute an offer or contract. We have not tested any services or appliances (including central heating if fitted) referred to in these particulars and the purchasers are advised to satisfy themselves as to the working order and condition. If a property is unoccupied at any time there may be reconnection charges for any switched off/disconnected or drained services or appliances - All measurements are approximate.
THINKING OF SELLING? If you are thinking of selling your home or just curious to discover the value of your property, Hunters would be pleased to provide free, no obligation sales and marketing advice. Even if your home is outside the area covered by our local offices we can arrange a Market Appraisal through our national network of Hunters estate agents.

6 Ferry Quays, Brentford, TW8 0AT
Tel: 0208 568 2929 Email: brentford@hunters.com https://www.hunters.com