



## 37 Otters Court, Priory Mill Lane, Witney OX28 1GJ

Distances: Witney Market Square c. 0.7 miles / Oxford c. 11.8 miles / Hanborough Rail Station c. 5.9 miles

A recently refurbished, 2 bedroom first floor retirement apartment for the over 60's built by McCarthy & Stone. The apartment has been redecorated, has new carpets and the fittings in both the kitchen and bathroom have been replaced. There is the benefit of a lift to all floors in the building, and a residents' day room. There is also a residents' car park (no allocated spaces). The accommodation has both electric heating and double glazing. Further advantages include an on site House Manager, 24 hour Careline System, communal laundry room and bookable guest bedroom for visitors. The apartment is offered for sale with NO ONWARD CHAIN. EPC Rating: 85/B.



SALES LETTINGS

e. [witney@thomasmerrifield.co.uk](mailto:witney@thomasmerrifield.co.uk)

t. 01993 772000

Price £185,000

[www.thomasmerrifield.co.uk](http://www.thomasmerrifield.co.uk)



## 37 Otters Court, Priory Mill Lane, Witney OX28 1GJ

- Entrance Hall
- Good Size Living Room
- Kitchen
- Two Bedrooms
- Bathroom
- Entry Phone and Lift to all floors
- Residents Day Room and Laundry Room
- Parking available in Residents' Car Park
- Over 60's Retirement Apartment
- NO ONWARD CHAIN

Lease: 125 years from 2007. Current service charge: £4,136.02 per annum. Current ground rent: £425 per annum. All mains services, with the exception of gas. Ultrafast broadband available. Mobile & data: '3'- 83% performance (source: Ofcom). 12125

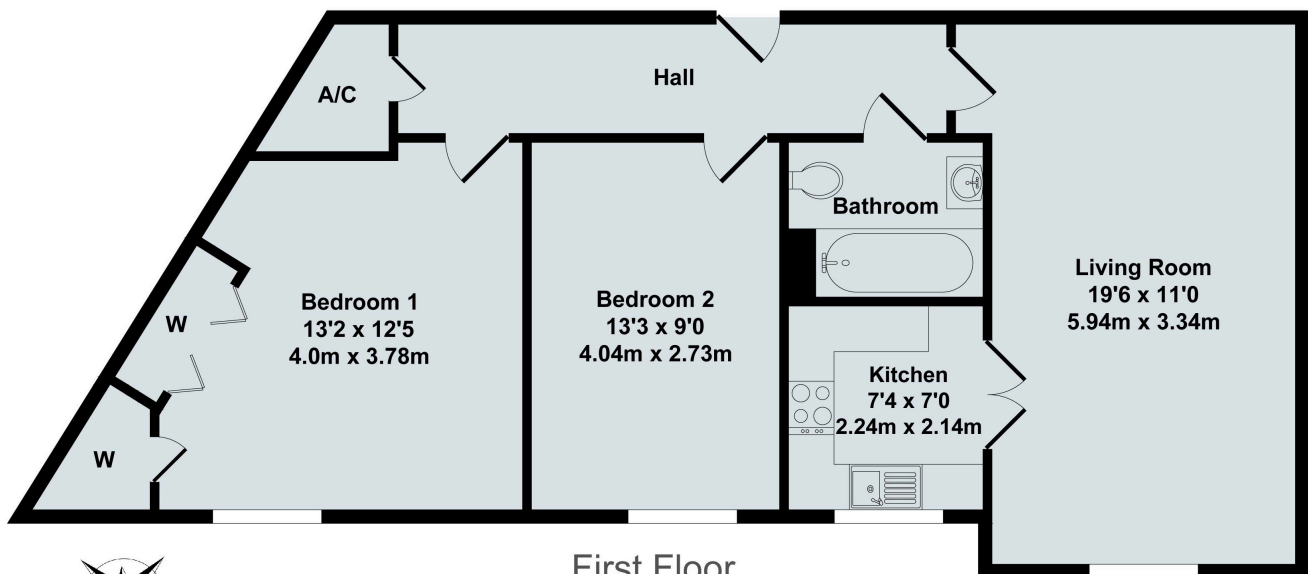

First Floor

### 37 Otters Court

Total Approx. Floor Area 725 Sq.Ft. (67.40 Sq.M.)

All items illustrated on this plan are included in the "Total Approx Floor Area"

#### Local Authority:

WODC Tax Band: D  
Current EPC Rating: 85/B

#### Contact:

52 Market Square, Witney,  
Oxfordshire, OX28 6AF

#### Tenure:

Leasehold

Tel: 01993 772000

Email: [witney@thomasmerrifield.co.uk](mailto:witney@thomasmerrifield.co.uk)

#### Important Notice

Thomas Merrifield for themselves and their clients give notice that:-

1. They are not authorised to make or give representation or warranty in relation to this property, either on their own behalf or on behalf of the Seller. They assume no responsibility for any statement made in these particulars. These particulars do not form part of any offer or contract and must not be relied upon as statements or representations of fact.
2. Whilst every attempt has been made to ensure the accuracy of the floorplan contained here, measurements of doors, windows, rooms and any other items are approximate and no responsibility is taken for any error, omission, or mis-statement.
3. All areas, measurements or distances are approximate. The particulars are intended for guidance only and are not necessarily comprehensive. A wide angle lens may have been used in photography. Thomas Merrifield have not tested appliances or services and it should not be assumed that the property has all necessary planning, building regulation and other consents. Buyers must satisfy themselves with the property by inspection or otherwise.
4. Reference to any mechanical or electrical equipment does not constitute a representation that such equipment is capable of fulfilling its function and prospective Buyers must make their own enquiries.
5. They have no responsibility for any expenses or costs incurred by prospective Buyers in inspecting properties which have been sold, let or withdrawn. Applicants are advised to contact the Agent to check availability and any other information of particular importance to them, prior to inspecting the property, particularly if travelling some distance.