

£220,000

Burket Close

Southall, UB2 5NT

PROPERTY SUMMARY

Beautiful One Bedroom First Floor Flat in Burket Close, Norwood Green.

Nestled within a well-maintained development, this impeccably presented first floor flat offers an exceptional opportunity for first time buyers or investors.

The property offers a spacious double bedroom, a modern kitchen and a contemporary bathroom. The bright and inviting reception room enjoys an abundance of natural light, creating a wonderfully airy and relaxing atmosphere. Residents also benefit from a well-maintained communal gardens, adding a touch of greenery.

Perfectly positioned near Southall Station (Elizabeth Line), the flat offers excellent transport links into Central London and beyond. The area is well served by good schools, popular restaurants and a wide range of local shops making it exceptionally convenient.

Tenure: Leasehold 158 Years
Annual Service Charge: £2035
Annual Ground Rent: £90

1



1



1





Approximate Gross Internal Area
45.07 sq m / 485 sq ft

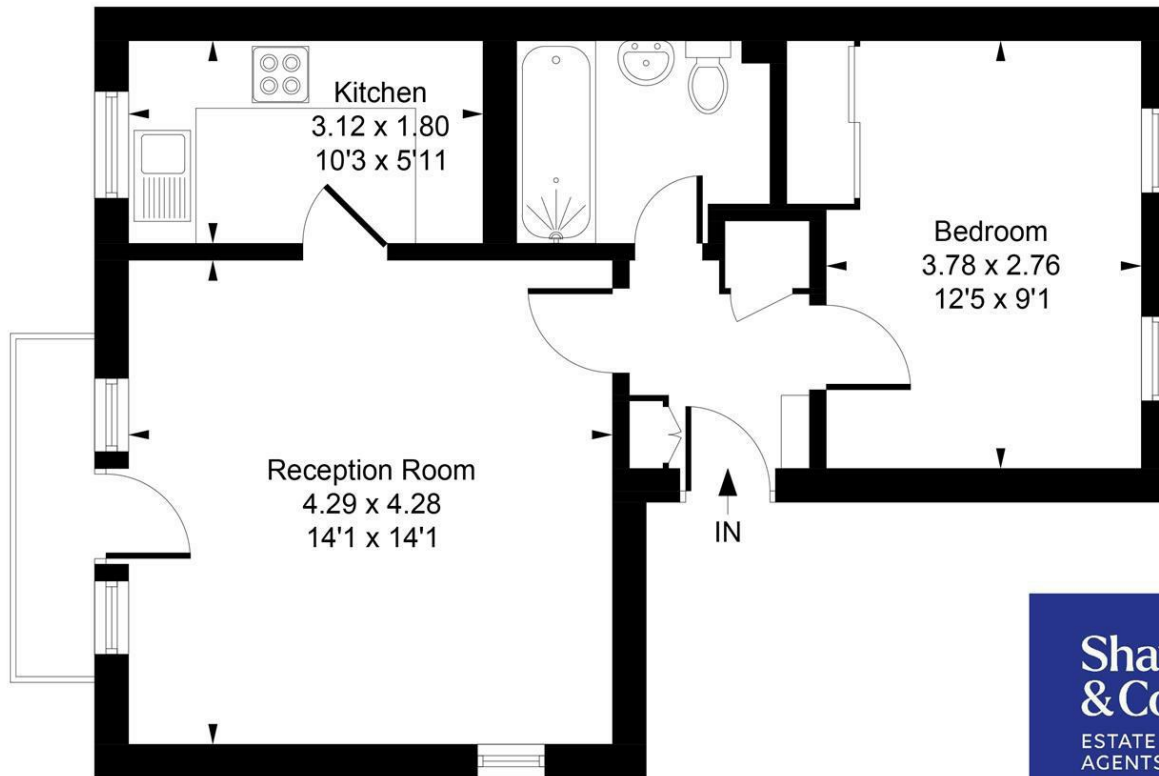

First Floor

**Shaw
& Co**
ESTATE
AGENTS

LOCAL AUTHORITY
Hillingdon

TENURE
Leasehold

COUNCIL TAX BAND
B

VIEWINGS
By prior appointment only

Energy Efficiency Rating		
	Current	Potential
Very energy efficient - lower running costs		
(92 plus) A		
(81-91) B		
(69-80) C	77	80
(55-68) D		
(39-54) E		
(21-38) F		
(1-20) G		
Not energy efficient - higher running costs		
England & Wales		
EU Directive 2002/91/EC		



Whilst every attempt has been made to ensure the accuracy of the floor plan contained here, measurements of doors, windows, rooms and any other items are approximate and no responsibility is taken for any error, omission, or mis-statement. This plan is for illustrative purposes only and should be used as such by any prospective purchase.

© Vizion Property Marketing Produced for Shaw & Co.

Agents Note: Whilst every care has been taken to prepare these particulars, they are for guidance purposes only. All measurements are approximate and are for general guidance purposes only and whilst every care has been taken to ensure their accuracy, they should not be relied upon and potential buyers/tenants are advised to recheck the measurements

**Shaw
& Co**
ESTATE
AGENTS

OFFICE ADDRESS
10 Central Parade
New Heston Road
Heston
Middlesex
TW5 0LJ

OFFICE DETAILS
0208 570 7258
heston@shawandcoestates.com