

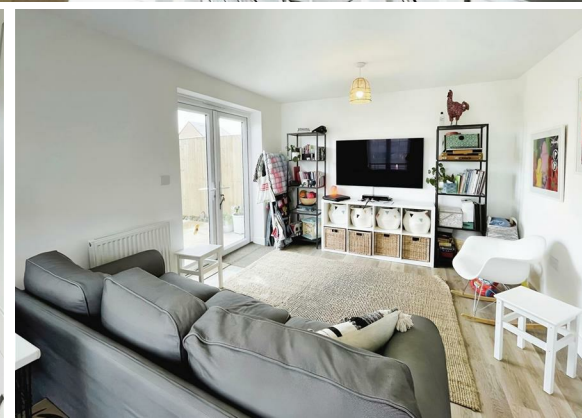

3 Bed
House - Semi-
Detached

located in
West End Lane,
Doncaster

£1,200 PCM



Moss
PROPERTIES

GROUND FLOOR
741 sq.ft. (68.8 sq.m.) approx.

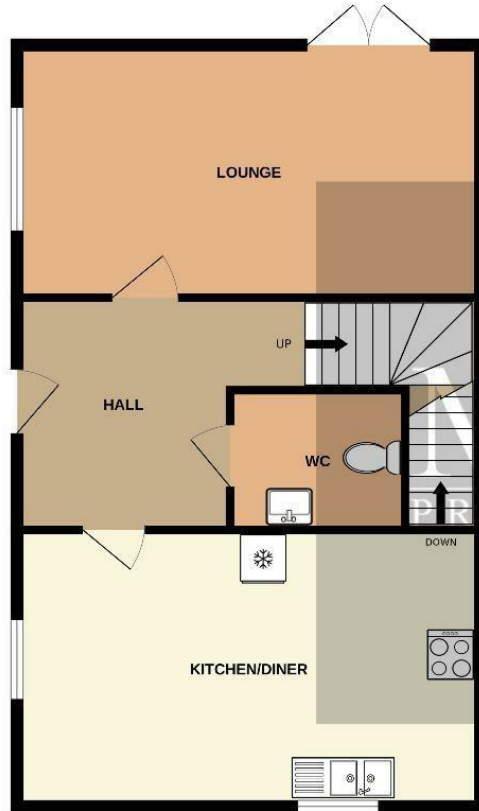

1ST FLOOR
741 sq.ft. (68.8 sq.m.) approx.

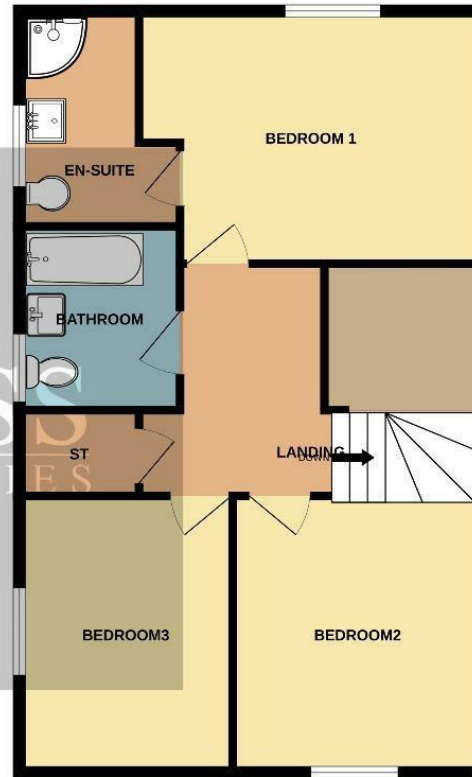

TOTAL FLOOR AREA : 1481 sq.ft. (137.6 sq.m.) approx.

Whilst every attempt has been made to ensure the accuracy of the floorplan contained here, measurements of doors, windows, rooms and any other items are approximate and no responsibility is taken for any error, omission or mis-statement. This plan is for illustrative purposes only and should be used as such by any prospective purchaser. The services, systems and appliances shown have not been tested and no guarantee as to their operability or efficiency can be given.
Made with Metropix ©2023

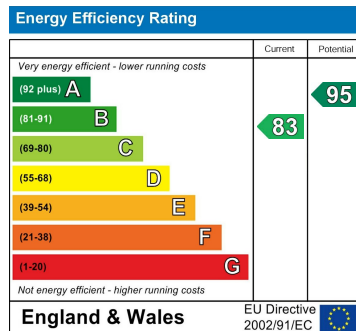

DIRECTIONS

CONTACT

White Rose Way
Doncaster
South Yorkshire

E: info@mossprm.co.uk
T: 01302 730077
www.mossprm.co.uk

Moss
PROPERTIES