first for homes

first for property in fife - firstforhomes.co.uk

Contact Allan England's Team

01592 752 944



Inveraray Avenue, Glenrothes

Offers over £110,000

Inveraray Avenue, Glenrothes

3 Bed Terraced Villa In Highly Sought-After Area of Pitteuchar, Glenrothes

Allan England's award-winning team at first for homes welcome to the market 3-bed Terraced Villa situated within the desirable area of Pitteuchar, Glenrothes. The property forms an ideal first-time purchase offering generous living accommodation comprising: entrance hall, family lounge/diner, kitchen, 3 bedrooms and family bathroom. Externally, there are gardens to the front and rear. Early viewing is essential as this style of property is in demand! Don't Miss Out!

HOME REPORT VALUE £115,000
EPC RATING C
COUNCIL TAX BAND A

Call first for homes - First for trust... first for service... first for aftercare!

SITUATION - Glenrothes is regarded as one of the most successful Towns in Scotland with a wealth of local amenities including Kingdom Shopping Centre as well as sport and leisure at Michael Woods and a multi-screen cinema. Glenrothes boasts its very own 18-hole Golf course and both Primary and Secondary schooling are available. For the commuter the A92 allows swift access to Edinburgh and there are railway stations at both Thornton and Markinch.

INFORMATION - These particulars are prepared on the basis of information provided by our clients. We have not tested the electrical system or appliances, nor where applicable, any central heating system. All sizes are recorded by electronic tape measurements to give an indicative, approximate size only. Prospective purchasers should make their own enquiries - no warranty is given or implied. This schedule is not intended to, and does not form any contract.











SITUATION – Glenrothes

ENTRANCE HALL

OPEN-PLAN LOUNGE / DINER 18'7" x 10'4" approx. (5.68m x 3.16m approx.)

KITCHEN 10'9" x 8'7" approx. (3.30m x 2.63m approx.)

WALK-IN STORGE CUPBOARD

UPPER LEVEL

BEDROOM 1 13'9" x 8'7" approx. (4.20m x 2.63m approx.)

BEDROOM 2 11'11" x 7'7" approx. (3.64m x 2.32m approx.)

BEDROOM 3 10'7" x 6'3" approx. (3.23m x 1.91 approx.)

FAMILY BATHROOM

GARDENS FRONT & REAR

INFORMATION



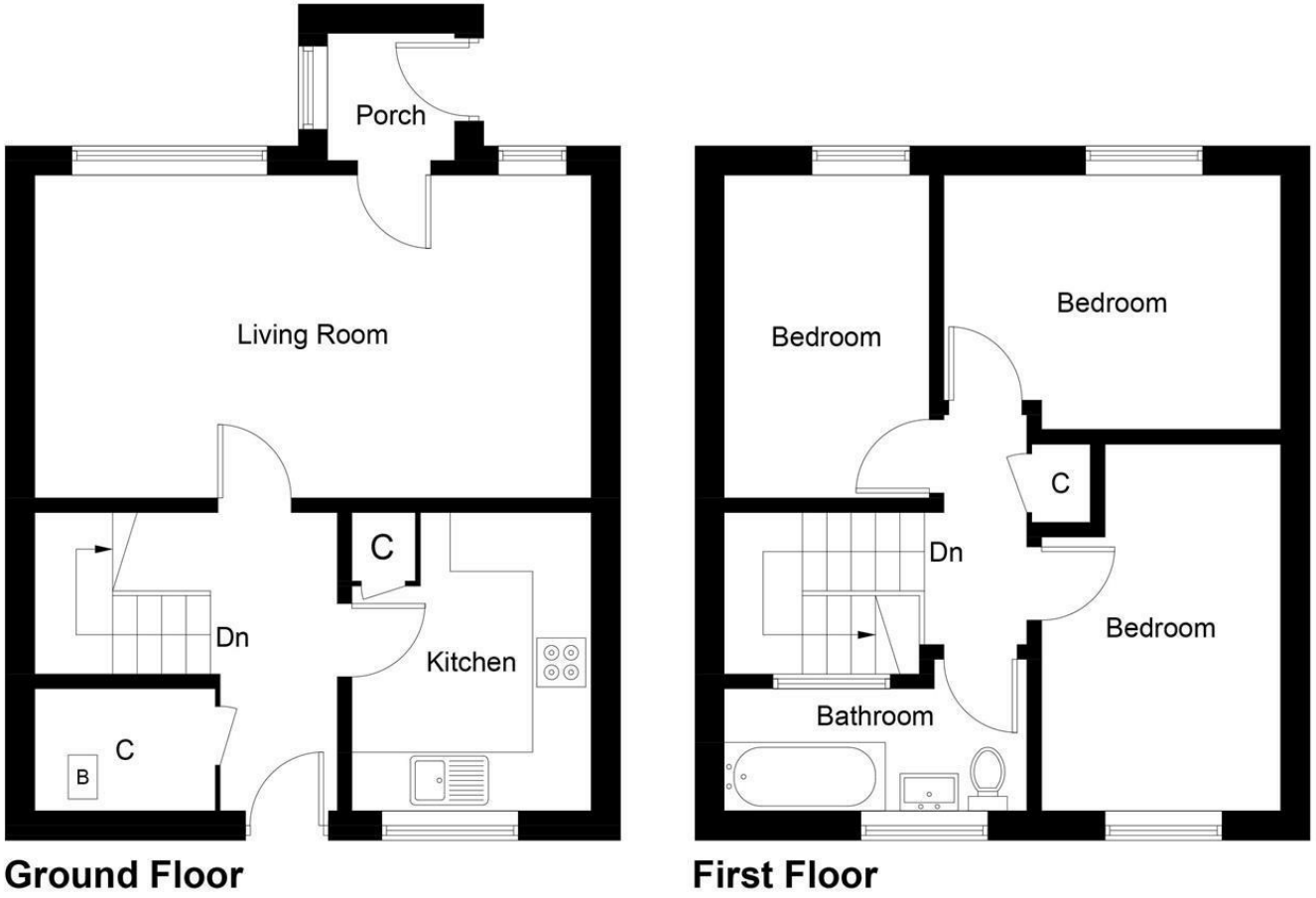

Illustration for identification purposes only, measurements are approximate, not to scale. Fourlabs.co © (ID1350054)

Information

These particulars are prepared on the basis of information provided by our clients. We have not tested the electrical system or any electrical appliances, nor where applicable, any central heating system. All sizes are recorded by electronic tape measurement to give an indicative, approximate size only. Prospective purchasers should make their own enquiries – no warranty is given or implied. This schedule is not intended to, and does not form any contract.

FREE Valuation

Selling Your Home?
Choose first for homes - a highly experienced estate agency team you can trust to sell your home at the highest possible price. Offering fantastic savings on selling fees, with no compromisation on service, free professional photography highlighting your home in its best light, first for homes will be your first choice. Contact us today to arrange your appointment.

first for trust
first for service
first for aftercare

first for homes
first for property in fife - firstforhomes.co.uk

Contact Allan England's Team
01592 752 944

32 North Street, Glenrothes, Fife KY7 5NA
Fax: 01592 807947
sales@firstforhomes.co.uk
www.firstforhomes.co.uk