



Linton Road, Loose, Maidstone, ME15 0AL
Offers In Excess Of £400,000



*****NO FORWARD CHAIN***SPACIOUS TWO BEDROOM DETACHED BUNGALOW WITH GARAGE, DRIVEWAY & GENEROUS GARDEN BACKING ONTO RECENTLY PLANTED WOODLAND**

Set within a good-sized plot along a lay by on Linton Road, this spacious detached bungalow offers excellent potential. The property provides well-proportioned rooms throughout, including a generous living room, a fitted kitchen/diner, two double bedrooms, a bathroom and a useful conservatory overlooking the garden. The bungalow also retains attractive parquet flooring in places, adding character to the interior.

Outside, the property enjoys a sizeable rear garden which is predominantly laid to lawn and backs onto a recently planted woodland, giving a lovely natural outlook. To the front, there is ample driveway parking and an integral garage. Whilst some updating would now be beneficial, the bungalow offers a superb opportunity for buyers to put their own stamp on a rarely available home in this popular location.

Linton Road benefits from local conveniences including a nearby garage and post office within walking distance. The Loose Conservation Area and its beautiful valley walks are also close by. For London commuters, rail services are readily available from Marden and Staplehurst stations.

Early viewing is recommended. Contact Page and Wells Estate Agents today to avoid missing out.



Entrance Hall

Living Room 12'1" x 13'11" (3.69m x 4.26m)

Kitchen/Diner 9'6" x 12'0" (2.90m x 3.68m)

Conservatory 10'7" x 6'3" (3.24m x 1.91m)

Bedroom 1 13'1" x 14'9" (4.00m x 4.52m)

Bedroom 2 10'2" x 12'4" (3.10m x 3.77m)

Bathroom

Garage 8'4" x 15'10" (2.56m x 4.83m)

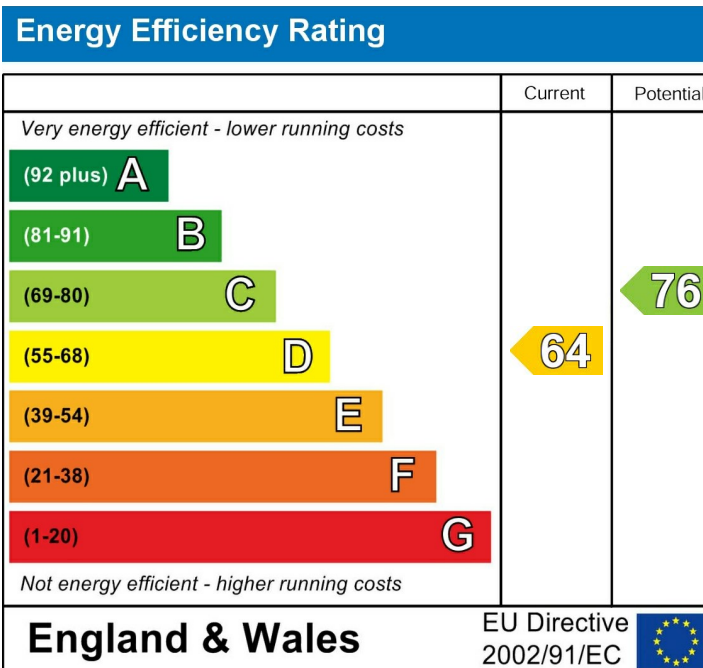

Page & Wells limited for themselves and for the vendors of this property whose agents they are give notice that: 1. These particulars do not constitute any part of, an offer or a contract. 2. All statements contained in these particulars as to this property are made without responsibility on the part of Page & Wells Limited or the Vendor. 3. None of the statements contained in these particulars as to the property is to be relied on as statements or representations of fact. 4. Any intending purchaser must satisfy himself by inspection or otherwise as to the correctness of each of the statements contained in these particulars. 5. The vendor does not make or give, and neither Page & Wells Limited nor any person in their employment has any authority to make or give any representation whatsoever in relation to this property. These particulars are supplied on the understanding that all negotiations are carried out throughout Page & Wells Limited. Properties with a reference prefixes EAA are those which Page & Wells Limited disclose an interest in accordance with the provisions of the Estates Agents Act 1979

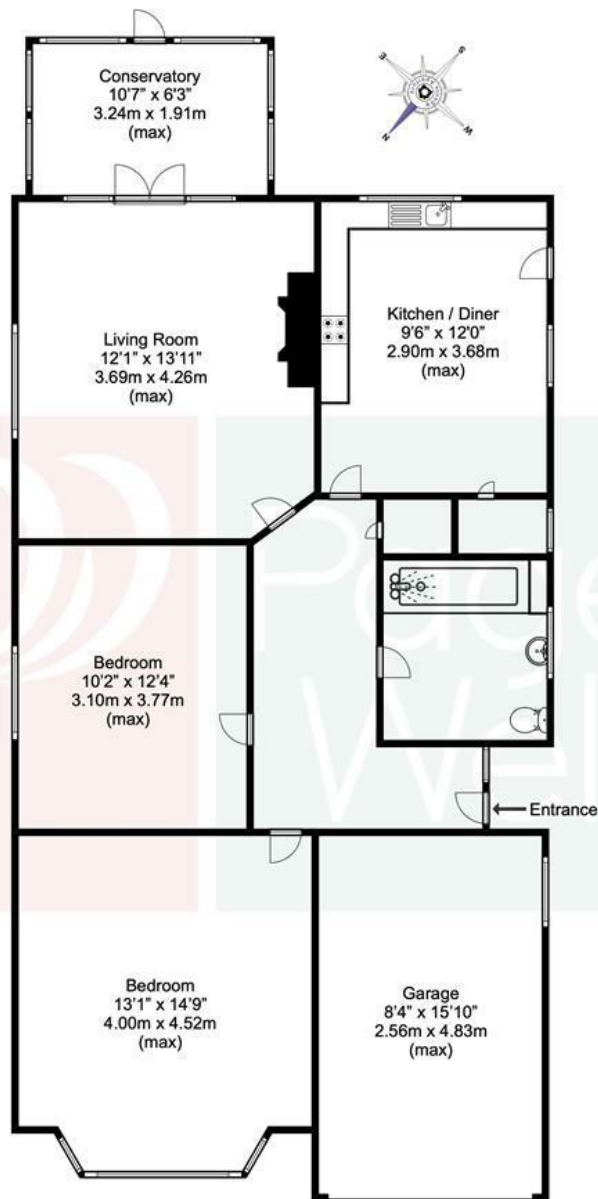

Approx. total floor area
(Incl. Garage)
1,003 SQ.FT.
93.22 SQ.M.

Disclaimer

This plan is for illustrative purposes only and no responsibility is taken for any error, omission or misstatement. The appliances shown have not been tested and no guarantee as to their operability or efficiency can be given. Measurements have been added as a guide to prospective buyers only, are not precise, not to scale, may have been taken from the widest area and may include wardrobe / cupboard space. Garages and outbuildings may not be represented in their actual location in relation to the property. Compass point, measurements and total areas should be considered inaccurate and checked as no guarantee is given to their accuracy. Buyers are strongly advised to take their own measurements and compass bearing.

