



St. Mary Street, Chippenham SN15 3JJ

welcome to

St. Mary Street, Chippenham

This delightful Grade II listed ground floor flat blends character and convenience, featuring a double bedroom, shared courtyard, and a versatile cellar with potential. Just moments from the town centre and train station.



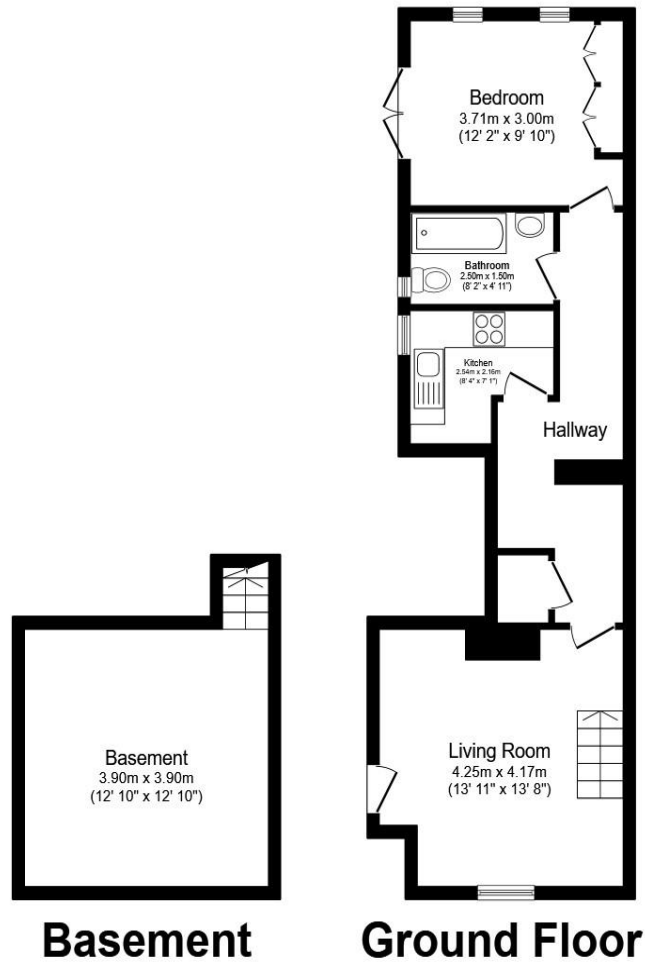

Total floor area 67.6 m² (728 sq.ft.) approx

This floor plan is for illustrative purposes only. It is not drawn to scale. Any measurements, floor areas (including any total floor area), openings and orientation are approximate. No details are guaranteed, they cannot be relied upon for any purpose and they do not form part of any agreement. No liability is taken for any error, omission or misstatement. A party must rely upon its own inspection(s). Powered by www.propertybox.io



Location

Perfectly positioned in central Chippenham, the property is just a short stroll from the town's array of shops, cafés, restaurants, and essential amenities. Chippenham's mainline railway station is within easy walking distance, offering regular direct services to Bath, Bristol, Swindon, and London Paddington, making this an excellent choice for commuters. Beautiful surrounding countryside, riverside walks, and historic landmarks are also close by, providing both convenience and leisure in equal measure.

Communal Entrance

Living Room

13' 11" max x 13' 8" (4.24m max x 4.17m)

Hallway

Basement

12' 10" x 12' 10" (3.91m x 3.91m)

Kitchen

Irregular Shaped Room 8' 4" x 7' 1" (2.54m x 2.16m)

Bedroom One

12' 2" x 9' 10" (3.71m x 3.00m)

Bathroom

Shared Courtyard

welcome to

St. Mary Street, Chippenham

- Charming Grade II listed ground floor flat in the heart of Chippenham
- Characterful living room with sash window and shutters, feature fireplace, exposed beams
- Good sized basement with conversion potential
- Double bedroom with built-in wardrobes and doors opening to shared courtyard
- Prime central location within walking distance of town centre amenities and Chippenham railway station

Tenure: Leasehold EPC Rating: D

Council Tax Band: B Service Charge: 550.00

Ground Rent: Ask Agent

This is a Leasehold property with details as follows; Term of Lease 999 years from 01 Jan 2010. Should you require further information please contact the branch. Please Note additional fees could be incurred for items such as Leasehold packs.

offers over
£190,000



Please note the marker reflects the postcode not the actual property

view this property online allenandharris.co.uk/Property/CHP111568



Property Ref:
CHP111568 - 0007

1. MONEY LAUNDERING REGULATIONS Intending purchasers will be asked to produce identification documentation at a later stage and we would ask for your co-operation in order that there is no delay in agreeing the sale. 2. These particulars do not constitute part or all of an offer or contract. 3. The measurements indicated are supplied for guidance only and as such must be considered incorrect. Potential buyers are advised to recheck measurements before committing to any expense. 4. We have not tested any apparatus, equipment, fixtures or services and it is in the buyers interest to check the working condition of any appliances. 5. Where an EPC, or a Home Report (Scotland only) is held for this property, it is available for inspection at the branch by appointment. If you require a printed version of a Home Report, you will need to pay a reasonable production charge reflecting printing and other costs. 6. We are not able to offer an opinion either written or verbal on the content of these reports and this must be obtained from your legal representative. 7. Whilst we take care in preparing these reports, a buyer should ensure that his/her legal representative confirms as soon as possible all matters relating to title including the extent and boundaries of the property and other important matters before exchange of contracts.

Allen & Harris is a trading name of Sequence (UK) Limited which is registered in England and Wales under company number 4268443, Registered Office is Cumbria House, 16-20 Hockliffe Street, Leighton Buzzard, Bedfordshire, LU7 1GN. VAT Registration Number is 500 2481 05.

allen & harris



01249 655255



chippenham@allenandharris.co.uk



37 Market Place, CHIPPENHAM, Wiltshire,
SN15 3HT



allenandharris.co.uk