Cardonnel Road

, Neath, SA10 6BS

Price £190,000

4 1 2 D

Cardonnel Road

, Neath, SA10 6BS

Located on Cardonnel Road in the popular area of Skewen, this delightful 1910, semi-detached house offers the potential of a perfect family home or First-time buy. With four well-proportioned bedrooms, this property is ideal for those seeking a home that accommodates both relaxation and practicality.

This property includes two reception rooms, providing ample space for entertaining guests or enjoying quiet family evenings. The layout is thoughtfully designed, ensuring a seamless flow throughout the home.

The property also features a utility area, which is perfect for managing household chores and keeping the living spaces tidy. One of the standout features of this home is the spacious garden, offering a wonderful outdoor retreat for children to play, gardening enthusiasts to flourish, or simply for enjoying the fresh air during the warmer months.

This home benefits from a friendly community atmosphere while being conveniently close to local amenities and transport links. Whether you are a growing family or looking for a comfortable space to settle down, this property on Cardonnel Road presents an excellent opportunity.

EPC - D

Floor Plan

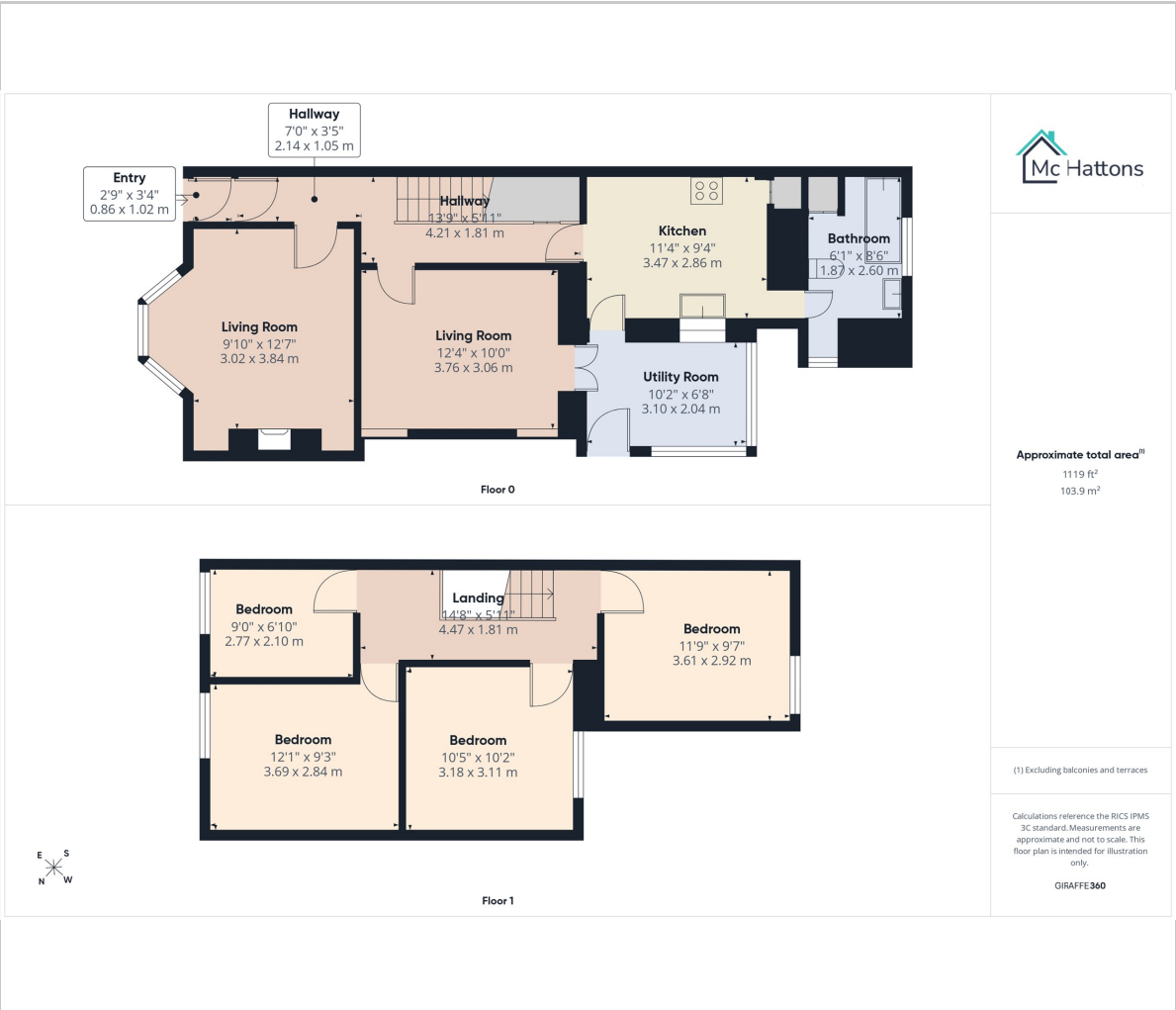

Area Map

Energy Efficiency Graph

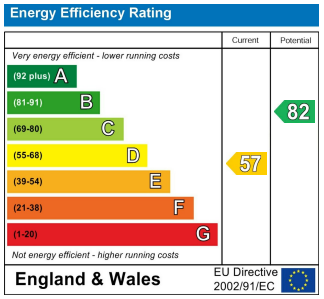

Viewing

Please contact our McHattons - Neath Office on 01639 501766 if you wish to arrange a viewing appointment for this property or require further information.

These particulars, whilst believed to be accurate are set out as a general outline only for guidance and do not constitute any part of an offer or contract. Intending purchasers should not rely on them as statements of representation of fact, but must satisfy themselves by inspection or otherwise as to their accuracy. No person in this firms employment has the authority to make or give any representation or warranty in respect of the property.

40 Alfred Street, Neath, SA11 1EH
Tel: 01639 501766 Email: neath@mchattons.co.uk