

# SIGNATURE

## NORTH EAST

OFFICIALLY RATED THE NO.1 ESTATE AGENT IN THE NORTH EAST



NS DEN

1 2666 290

Exotic Pet Centre



[www.dragonsdenexotics.co.uk](http://www.dragonsdenexotics.co.uk)

EYELASHES  
& BEAUTY

HONEY'S

f i  
T. 07508 351819

📍 Stephenson Road, Newcastle Upon Tyne NE7 7SA

# Stephenson Road, Newcastle Upon Tyne NE7 7SA

**Offers Over £205,000**

Signature North East welcomes you to this four-bedroom terraced home, ideally located in the sought-after area of High Heaton. Offered for sale with tenants in situ, the property presents an excellent investment opportunity. Perfectly positioned close to Chillingham Road, the property enjoys easy access to a wide range of amenities, including shops, bars and eateries, catering to everyday needs and leisure alike. The Coast Road is also close by, providing convenient travel links across the region and making this an excellent choice for commuters.

Upon entering the property, you are greeted by a welcoming living room, which benefits from a bright window that floods the room with natural light, creating a warm and inviting atmosphere. From here, step into the kitchen, which features attractive wall and base units complemented by sleek worktops, offering both style and practicality for modern living.

Continuing to the first floor, you will find four well-proportioned bedrooms, three of which are comfortable doubles, while the fourth is currently used as an office. Each bedroom offers ample space for furnishings, making the space versatile for a range of living arrangements. The family bathroom completes this level and is fitted with a bathtub, overhead shower, wash basin and WC.

Externally, the property benefits from a peaceful rear yard, providing a private outdoor space to relax or entertain. On-street parking is available close by, adding further convenience to this well-located home.

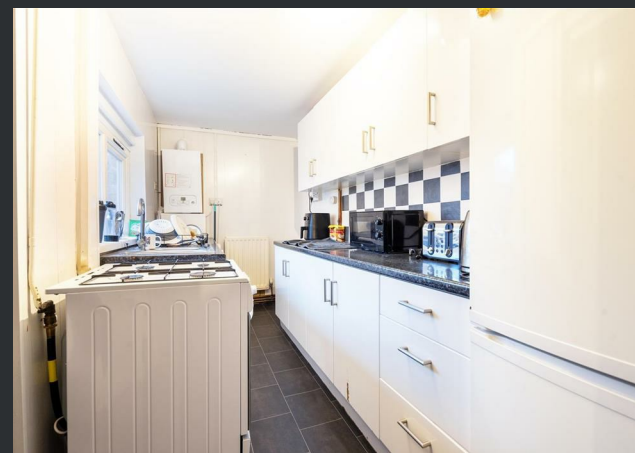

PLEASE NOTE THAT THE VENDOR HAS CERTIFIED THE PROPERTY INFORMATION AND IMAGES.

# PROPERTY FLOORPLAN

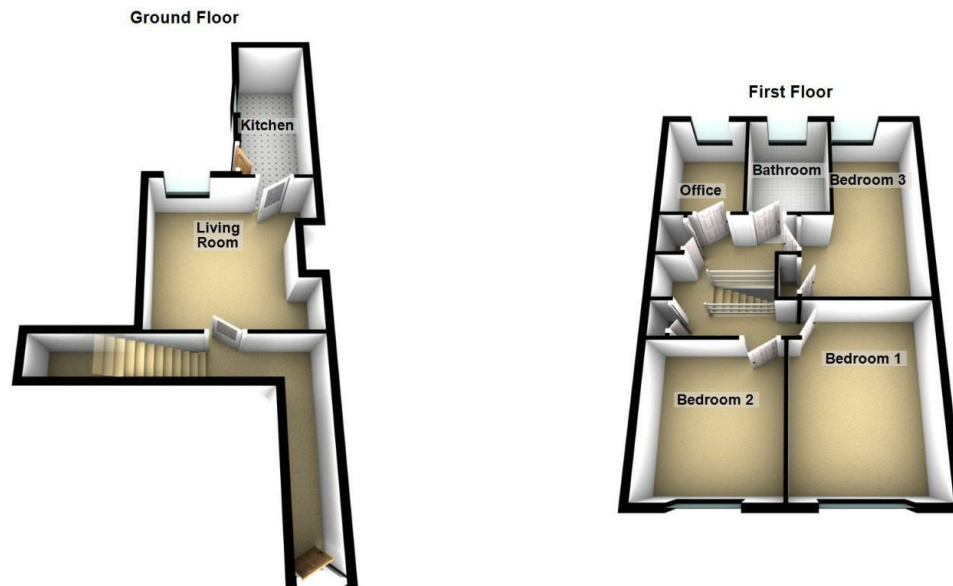

Total area: approx. 99.1 sq. metres (1066.6 sq. feet)

## Measurements:

Living Room  
12'11" x 6'6"

Kitchen  
13'5" x 5'10"

Bedroom One  
15'0" x 11'2"

Bedroom Two  
11'5" x 10'5"

Bedroom Three  
16'7" x 9'3"

Office  
9'9" x 6'11"

Bathroom  
9'8" x 6'11"

## Energy Efficiency Rating

	Current	Potential
<i>Very energy efficient - lower running costs</i>		
(92 plus) <b>A</b>		
(81-91) <b>B</b>		<b>81</b>
(69-80) <b>C</b>		
(55-68) <b>D</b>	<b>68</b>	
(39-54) <b>E</b>		
(21-38) <b>F</b>		
(1-20) <b>G</b>		
<i>Not energy efficient - higher running costs</i>		
<b>England &amp; Wales</b>	EU Directive 2002/91/EC 	





More 5 Star Customer Reviews than any other Agent based in the North East on allAgents.co.uk



**SALES**

**LETTINGS**

**FINANCE**

**LAW**

**WE COVER THE WHOLE OF THE NORTH EAST**

Whitley Bay  
0191 251 3344

Cramlington  
01670 897 213

Tynemouth  
0191 296 6689

Morpeth  
01670 513 966

Ponteland  
01661 820 082

Wallsend  
0191 432 4151

Alnwick  
01665 511 800

Heaton  
0191 432 4275

Forest Hall  
0191 266 9966

Other locations  
0191 640 3523

Newcastle  
0191 640 2284

Durham  
0191 303 8252

Gosforth  
0191 640 3523

Sunderland  
0191 543 6390

Whickham  
0191 432 5102

Gateshead  
0191 432 4294

Jesmond  
0191 281 1037

Killingworth  
0191 640 3602

Ryton  
0191 413 9845

Head Office &  
Lettings  
0191 253 4815

\*Highest recommended 5-star reviews than any other Estate Agent based in the North East on allAgents.co.uk - The UK's Largest Customer Review Website for the Property Industry & Awarded Best Estate Agency 2018 & 2019 - North East England by SME News