

DALES & PEAKS

171 Chesterfield Road

, Matlock, DE4 3GA

£295,000

3 1 2 C

171 Chesterfield Road

, Matlock, DE4 3GA

A recently refurbished 3 bedroom semi detached property, offering 1044 sqft of living accommodation over two storeys. Featuring open plan living, the property also benefits from ample off street parking, low maintenance gardens and views of the surrounding countryside.

The ground floor comprises; Entrance porch and hallway, front aspect living room with log burning stove, open plan dining kitchen with integrated appliances and quartz worktops. P

The first floor comprises; Master bedroom, two further bedrooms and main bathroom.

Dales and Peaks ForwardMove - Please read















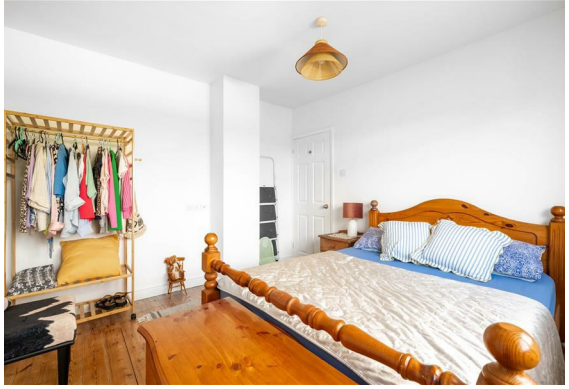









Floor Plan

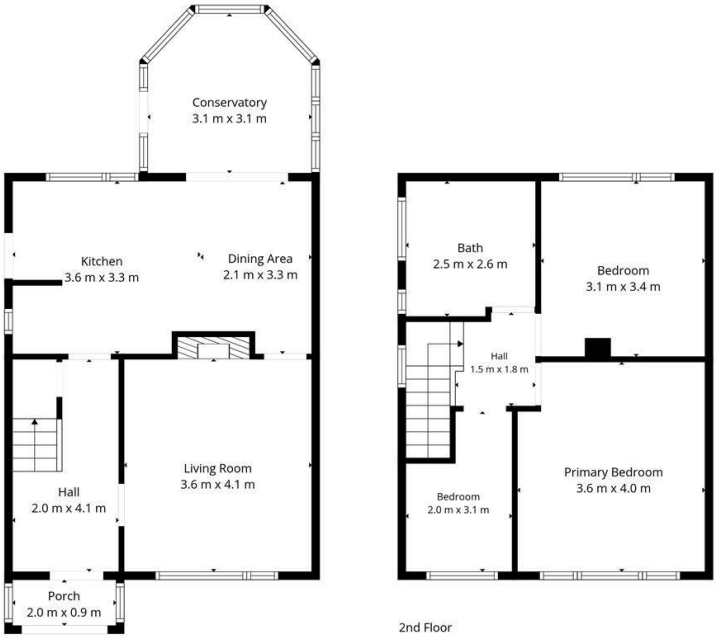

DALES & PEAKS
ESTATE AGENTS

TOTAL: 97 m2
1st floor: 54 m2, 2nd floor: 43 m2
EXCLUDED AREAS: WALLS: 10 m2

Floor Plan Created By Cubicasa App. Measurements Deemed Highly Reliable But Not Guaranteed.

Area Map

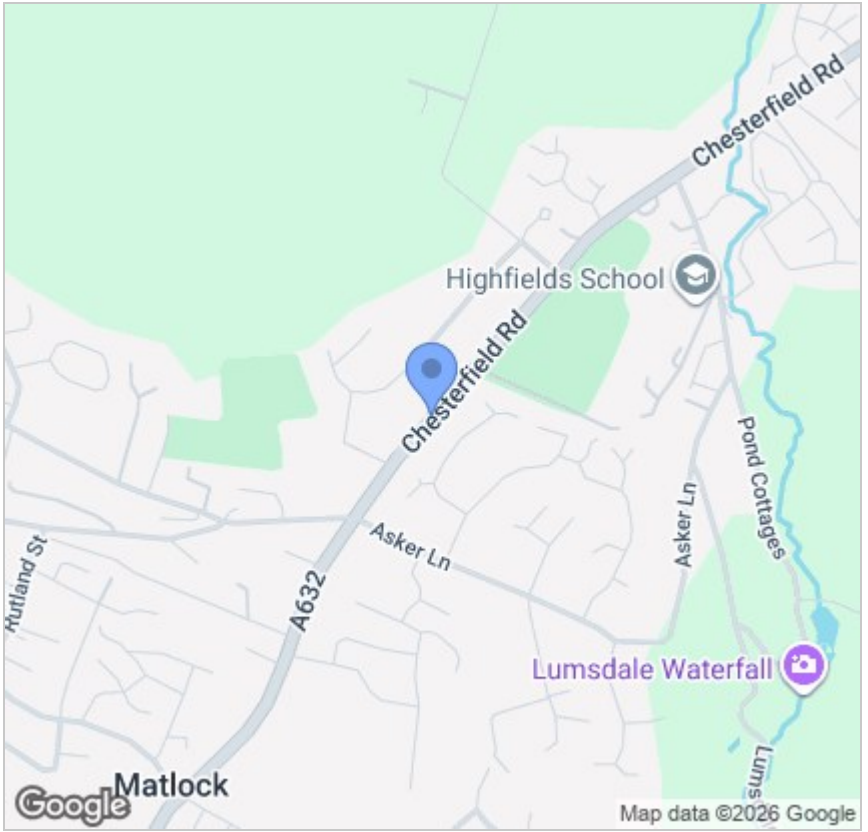

Energy Efficiency Graph

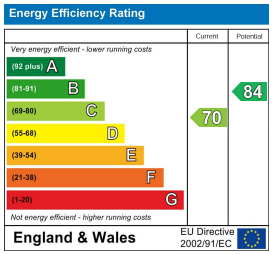

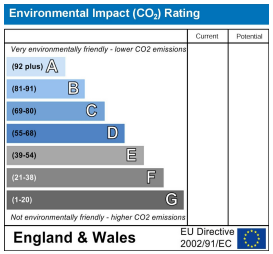

Viewing

Please contact our Chesterfield Office on 01246 567540
if you wish to arrange a viewing appointment for this property or require further information.

These particulars, whilst believed to be accurate are set out as a general outline only for guidance and do not constitute any part of an offer or contract. Intending purchasers should not rely on them as statements of representation of fact, but must satisfy themselves by inspection or otherwise as to their accuracy. No person in this firms employment has the authority to make or give any representation or warranty in respect of the property.