

CHRISTOPHER HODGSON



**Whitstable**

**To Let** £1,200 PCM



---

# Whitstable

## *43 Belon Drive, Whitstable, Kent, CT5 3FG*

A contemporary first-floor apartment forming part of the desirable Swale Park development, conveniently situated for access to bus routes, supermarkets, Whitstable station (1.1 miles) and High Street (1.3 miles).

The comfortably proportioned accommodation has been finished to a high specification throughout and is arranged to provide an entrance hall, open-plan living room incorporating a smartly fitted kitchen area with integrated

appliances, two double bedrooms, one of which benefits from a built-in wardrobe and a stylish en-suite shower room, and a separate bathroom.

The apartment benefits from allocated parking for one vehicle.

Available from early June.



### LOCATION

Belon Drive in Whitstable is approximately 1.3 miles distant from the town centre, offering a good range of amenities including watersports facilities and well regarded restaurants for which the town has become renowned. Canterbury (approximately 6 miles distant) enjoys a number of public schools, state schools and higher educational facilities as well as a wealth of cultural and leisure amenities including theatres, bars and restaurants, a major shopping centre enjoying a range of mainstream retail outlets as well as many individual shops.

### ACCOMMODATION

The accommodation and approximate measurements (taken at maximum points) are:

#### FIRST FLOOR

- Entrance Hall
- Living Room/Kitchen 18'10" x 10'4" (5.74m x 3.15m)
- Bedroom 1 11'9" x 9'0" (3.58m x 2.74m)
- En-Suite Shower Room
- Bedroom 2 9'6" x 8'8" (2.90m x 2.63m)
- Bathroom

### OUTSIDE

- Parking  
The property benefits from allocated parking for one vehicle.

### HOLDING DEPOSIT

£276 (or equivalent to 1 weeks rent)

### TENANCY DEPOSIT

£1,384 (or equivalent to 5 weeks rent)

### TENANCY INFORMATION

For full details of the costs associated with renting a property through Christopher Hodgson estate Agents, please visit our website [www.christopherhodgson.co.uk/property-services/tenant-fees/](http://www.christopherhodgson.co.uk/property-services/tenant-fees/)

### CLIENT MONEY PROTECTION

Provided by ARLA

### INDEPENDENT REDRESS SCHEME

Christopher Hodgson Estate Agents are members of The Property Ombudsman



**First Floor**  
 Approx. 58.1 sq. metres (625.5 sq. feet)

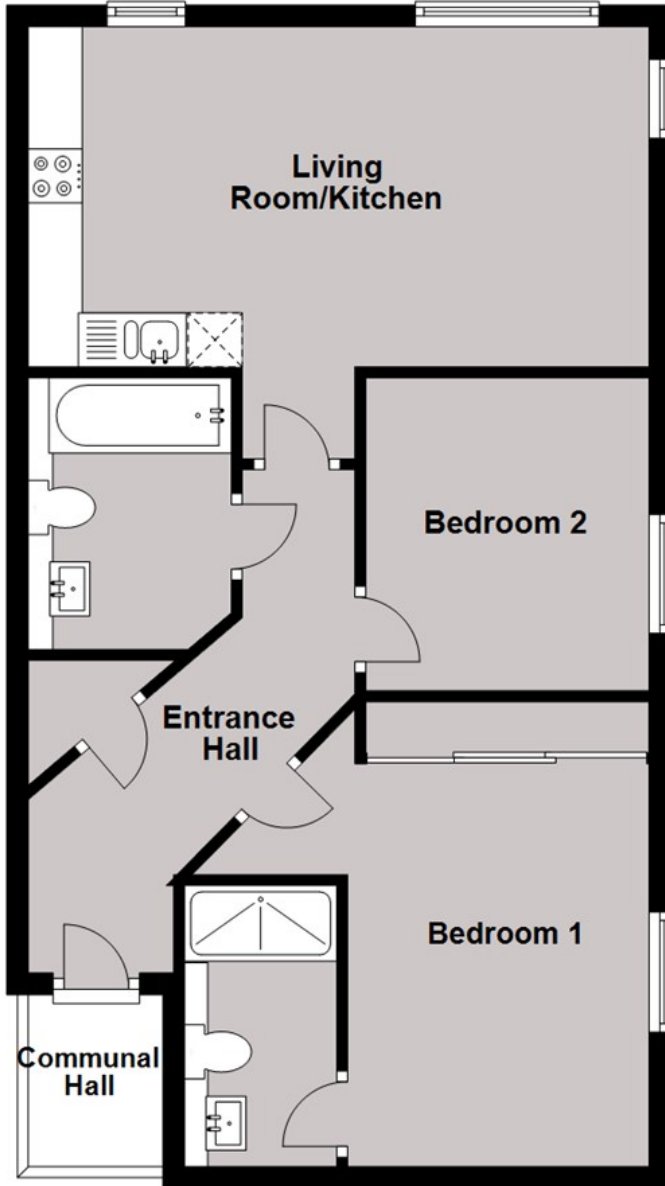

Total area: approx. 58.1 sq. metres (625.5 sq. feet)

**Council Tax Band B. The amount payable under tax band B for the year 2026/2027 is £1,865.10**

Christopher Hodgson Estate Agents for itself and as for the vendor or lessor (as appropriate) gives notice that: 1 These particulars are only a general outline for the guidance of intending purchasers or lessees and do not constitute in whole or in part an offer or a Contract. 2 Reasonable endeavours have been made to ensure that the information given in these particulars is materially correct but any intending purchaser or lessee should satisfy themselves by inspection, searches, enquiries and survey as to the correctness of each statement. 3 All statements in these particulars are made without responsibility on the part of Christopher Hodgson Estate Agents or the vendor or lessor. 4 No statement in these particulars is to be relied upon as a statement or representation of fact. 5 Neither Christopher Hodgson Estate Agents nor anyone in its employment or acting on its behalf has authority to make any representation or warranty in relation to this property. 6 Nothing in these particulars shall be deemed to be a statement that the property is in good repair or condition or otherwise nor that any services or facilities are in good working order. 7 Photographs may show only certain parts and aspects of the property at the time when the photographs were taken and you should rely upon actual inspection. 8 No assumption should be made in respect of parts of the property not shown in photographs. 9 Any areas, measurements or distances are only approximate. 10 Any reference to alterations or use is not intended to be a statement that any necessary planning, building regulation, listed building or any other consent has been obtained. 11 Amounts quoted are exclusive of VAT if applicable. 12 Whilst reasonable endeavours have been made to ensure the accuracy of any floor plan contained in these particulars, all measurements and areas are approximate and no responsibility is taken for any error, omission or mis-statement. This plan is for illustrative purposes only and should be used as such by any prospective purchaser. 13 Any mapping contained within these particulars is for illustrative purposes only and should be used as such by any prospective purchaser. No responsibility is taken for any error, omission or mis-statement. 14 Any computer generated images contained within these particulars are for illustrative purposes only and should be used as such by any prospective purchaser.

Energy Efficiency Rating	
Current	Potential
A	B
36	38
<small>                     The Energy Efficiency Rating (EER) is a measure of the energy efficiency of a property. It is based on the property's energy performance certificate (EPC) and is expressed as a letter grade from A (most efficient) to G (least efficient). The EER is also expressed as a numerical score from 1 to 100, where 100 is the most efficient and 1 is the least efficient.                 </small>	
<small>                     Energy Efficiency Rating (EER) is a measure of the energy efficiency of a property. It is based on the property's energy performance certificate (EPC) and is expressed as a letter grade from A (most efficient) to G (least efficient). The EER is also expressed as a numerical score from 1 to 100, where 100 is the most efficient and 1 is the least efficient.                 </small>	
<small>                     England &amp; Wales EPC Directive 2002/91/EC                 </small>	

95-97 TANKERTON ROAD, WHITSTABLE CT5 2AJ | CHRISTOPHERHODGSON.CO.UK

