Robertson Smith & Kempson







Mount Avenue, W5

£3,550 PCM

This spacious family home features four double bedrooms, two good-sized reception rooms, a modern kitchen/diner and a family bathroom. The property also benefits from a private driveway and a landscaped garden.

Mount Avenue is less than a mile from Ealing Broadway station and less than a mile from the shops and amenities of Pitshanger Lane.

Energy Rating: D. We aim to make our particulars both accurate and reliable. However they are not guaranteed; nor do they form part of an offer or contract. If you require clarification on any points then please contact us, especially if you're traveling some distance to view. Please note that appliances and heating systems have not been tested and therefore no warranties can be given as to their good working order.

Robertson Smith & Kempson

Ground Floor

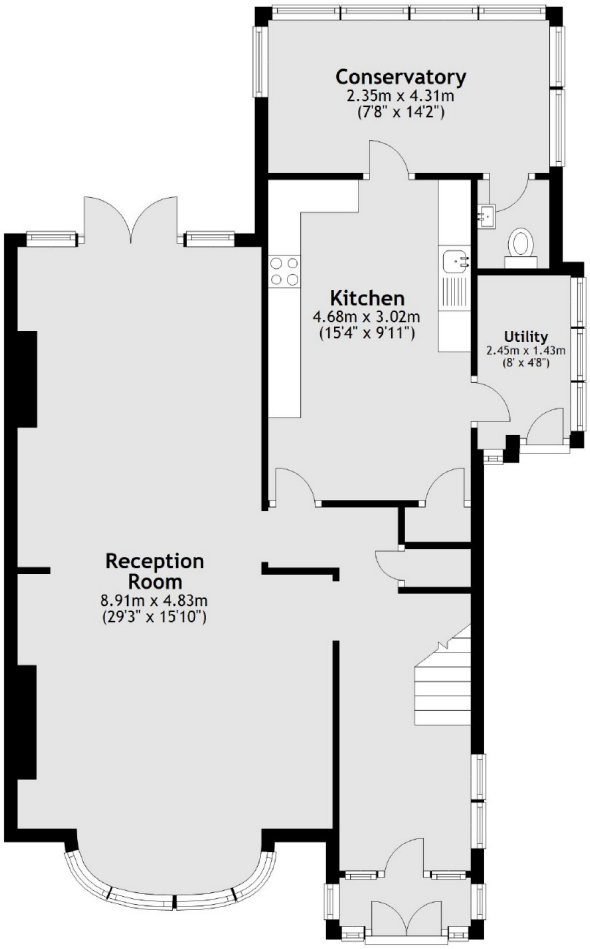

First Floor

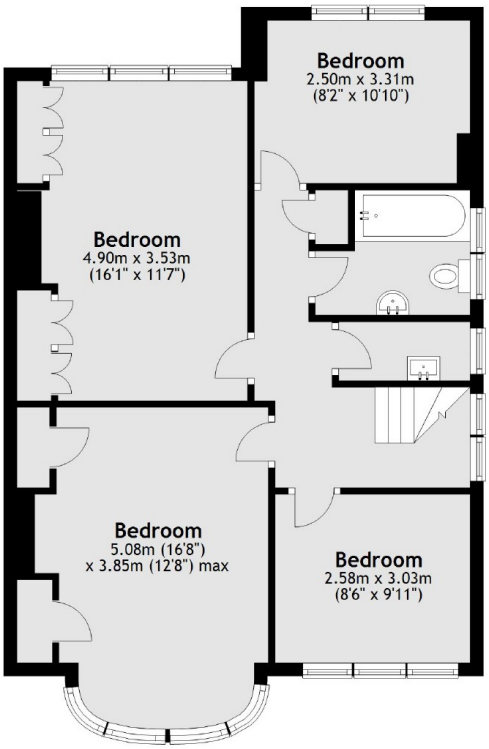

Total area: approx. 152.5 sq. metres (1641.0 sq. feet)

Robertson Smith & Kempson Ealing Lettings
1 The Broadway, London, W5 2NT
020 8840 7885
ealinglettings@robertsonsmithandkempson.co.uk

Energy Rating: D. We aim to make our particulars both accurate and reliable. However they are not guaranteed; nor do they form part of an offer or contract. If you require clarification on any points then please contact us, especially if you're traveling some distance to view. Please note that appliances and heating systems have not been tested and therefore no warranties can be given as to their good working order.